

VACATION OF A 16 FT. ALLEY
IN KILDOW'S 2nd ADDITION TO BETHESDA
Goshen Township Section 23, T. 7, R. 5

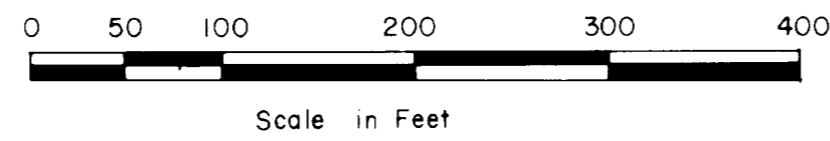

VACATION

Total Acres to be Vacated: 0.0367

VILLAGE OF BETHESDA

Passed by Ordinance No: 111
This 25 day of October, 1979

[Signature]
President of Council
[Signature]
Mayor

COUNTY ENGINEER

Accepted for Record
This 29th day of October, 1979

[Signature]
Belmont County Engineer

COUNTY AUDITOR

Approved by County Auditor

Fee: 1.00 Date: Nov 1, 1979
PAID
[Signature]
Auditor

CERTIFICATION

This plat was prepared from official records in the Belmont County Courthouse and does not represent an actual field survey.

I hereby certify that this Plat was prepared by me on September 26, 1979 in accordance with Section 711.39 of the Ohio Revised Code.

[Signature]
Reg. Surveyor No. 370 SU

For Ordinance No. 111, See Volume 589,
Page 320 of the Deed Records.

COUNTY RECORDER

No. 151128
Received for Record Nov 5, 1979 at 9 O'clock A.M.
Recorded NOV 21, 1979

Cabinet D, Slide 277 # 17.50 FEE PAID
Belmont County Record of Plat

[Signature]
Recorder

KILDOW'S 2nd ADDITION TO (FAIRMONT) NOW BETHESDA
PLAT BOOK 4 PAGE 20
CABINET B SLIDE 301

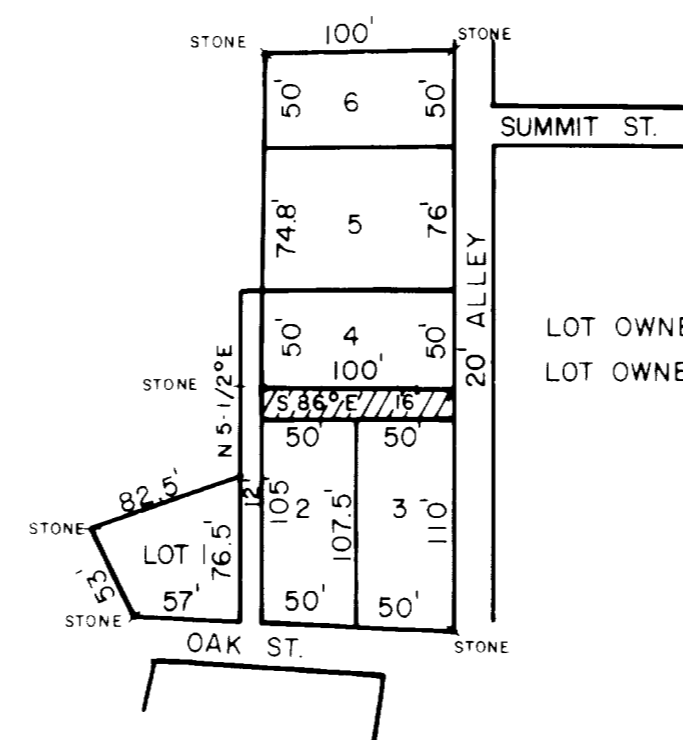
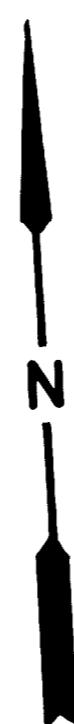

LOT OWNER 384 = 0.0275 AC.
LOT OWNER 2 = 0.0092 AC.