

SILVER MAPLE ESTATES SECOND ADDITION

Case D Side 266

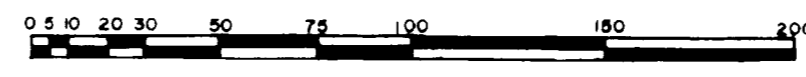

SCALE: 1 INCH = 50 FEET

Situated in the County of Belmont, State of Ohio, Township of Richland, Section 33, Township 6, Range 3, and being portions of two tracts conveyed to J. Harvey Goodman, said tracts being 60.74 acres recorded in Volume 499, Page 716, of Belmont County, Ohio Record of Deeds, and .8939 acres recorded in Volume 511, Page 444, of Belmont County, Ohio Record of Deeds.

I, the undersigned, Present Owner of the land platted herein, do hereby certify that the attached plat correctly represents my "SILVER MAPLE ESTATES SECOND ADDITION" a subdivision of four (4) lots and do hereby accept this plat, and dedicate to public use that portion of Graham Road as shown hereon.
IN WITNESS WHEREOF, we have hereunto set our hands this 11th day of JEC, 1978.

OWNER: J. Harvey Goodman & Isabelle Goodman
WITNESSES: _____

SIGNED: J. Harvey Goodman & Isabelle Goodman
J. Harvey Goodman & Isabelle Goodman

STATE OF OHIO
BELMONT COUNTY

Be it remembered that on this 11th day of JEC, 1978, before me the undersigned, a notary public in and for said county and state, personally the above named person who acknowledged that they did sign the foregoing plat and that the same is their free act and deed.

In testimony whereof, I have set my hand and notary seal on the day and date of the above written.

William Mills
Notary Public in and for Belmont County, Ohio
My Commission Expires 10-23-1979

CERTIFICATE OF SURVEYOR

The within plat is a subdivision of two tracts conveyed to J. Harvey Goodman, said tracts being 60.74 acres recorded in Volume 499, Page 716, of Belmont County, Ohio Record of Deeds, and .8939 acres recorded in Volume 511, Page 444, of Belmont County, Ohio Record of Deeds. Said 60.74 acre tract was conveyed by Gertrude E. Huth, and said .8939 acre tract was conveyed by The Board of Education of the St. Clairsville - Richland Local School District.

Acresage contained in dedicated roads is	0.366 acres.
Acresage contained in lots	1.918 acres.
Total acresage is	2.284 acres.
Of the total 2.281 acres 795 acres being out of the said .8939 acre tract and 1.486 acres being out of the said 60.74 acre tract.	

COUNTY ENGINEER

Approved, for Record: Paul E. Bennett
Belmont County Engineer

COUNTY COMMISSIONERS

Approved for Record, subject to the rules and regulations governing the platting of subdivisions of land.

BELMONT COUNTY COMMISSIONERS:
Date: JUNE 6, 1978

COUNTY AUDITOR: A. J. HAWK
Transferred by Belmont County Auditor.
Date: JUNE 6, 1978 FEE \$1.40 PAID

COUNTY RECORDER:
No. 148080
Received for Record JUNE 6, 1979, at 3:00 o'clock P.M.
Recorded JUNE 19, 1979

In Belmont County Record of Plats.
- 16 D - 110-266
\$17.00 FEE PAID Stanley Simonsic
Recorder

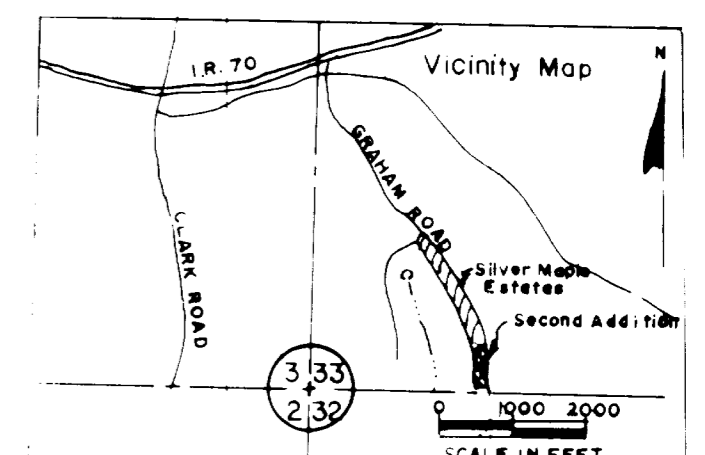

Surveyed & Platted by
ENSURCO ASSOCIATES, INC.
PROFESSIONAL LAND SURVEYORS
MT. PLEASANT, OHIO 43939
I hereby certify that the foregoing plat was prepared from an actual survey of the premises.
Patrick J. Loper
Registered Surveyor No. 5701

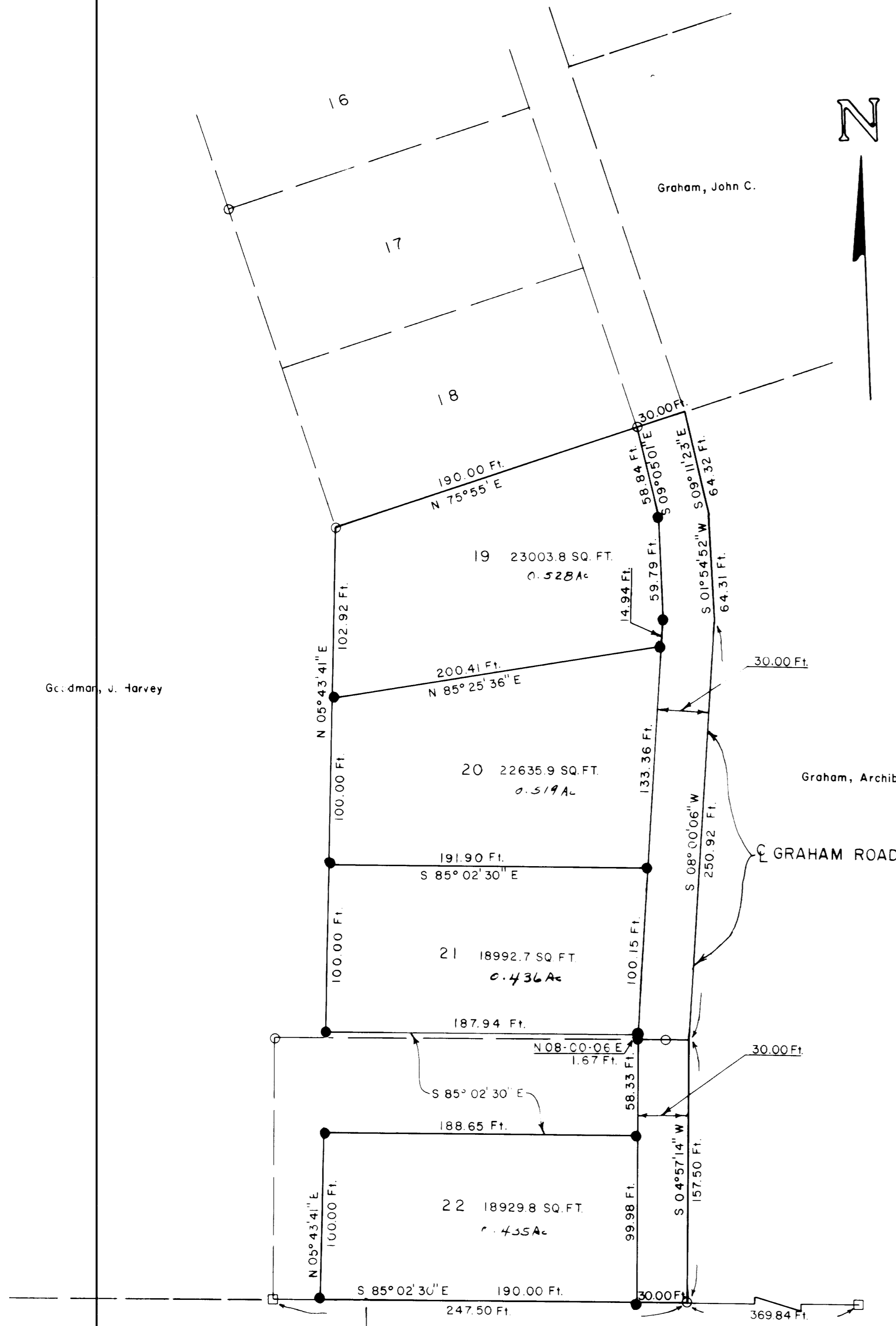

- = IRON PIN (Found)
- = STONE MONUMENTS (Found)
- = IRON PIN (Set)