

PROPOSED
HILLVIEW HEIGHTS
5TH ADDITION
TO CITY OF
ST. CLAIRSVILLE

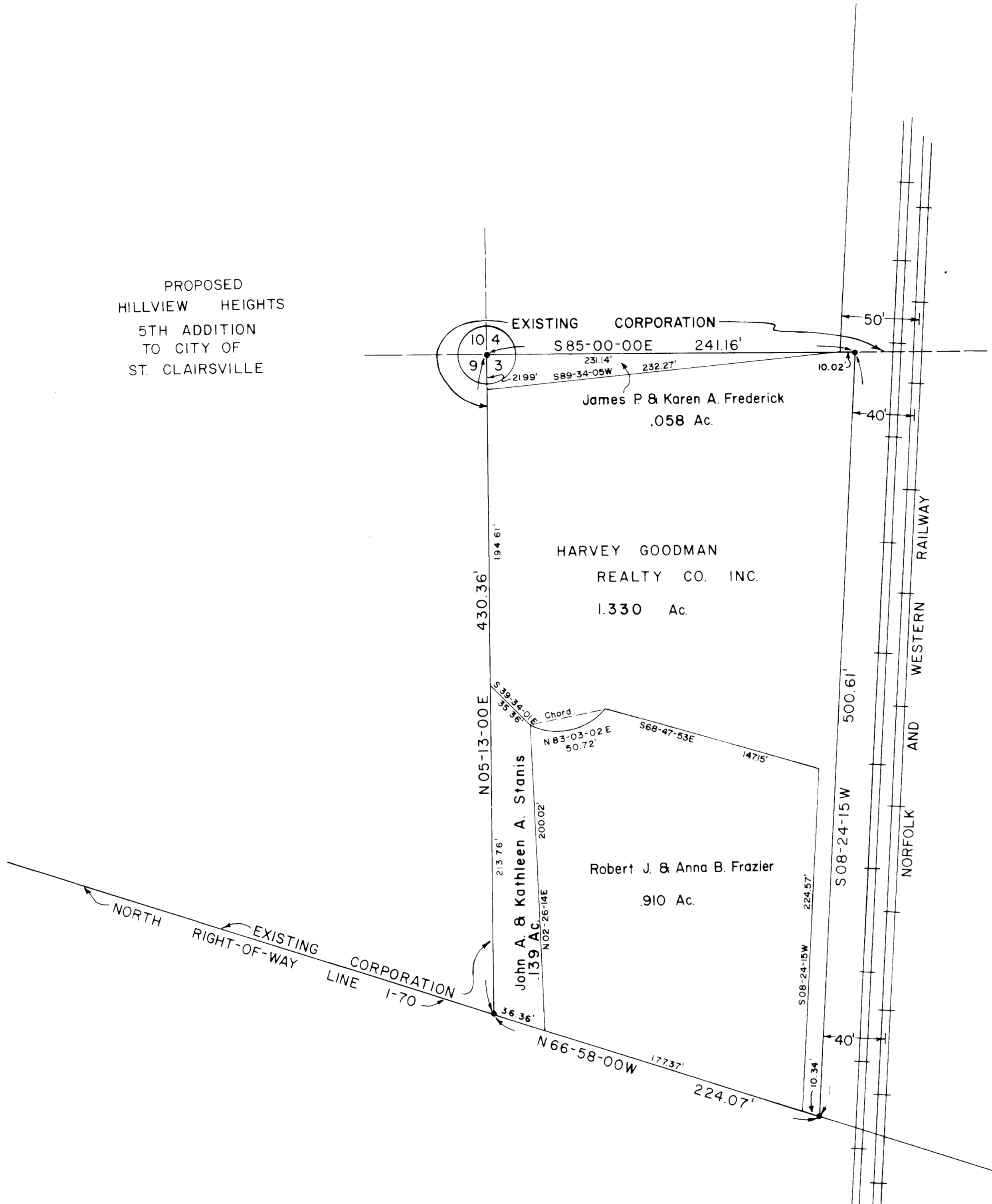

• Denotes Iron Monument Set

SUMMARY OF LAND TO BE ANNEXED TO
THE CITY OF ST. CLAIRSVILLE

J.P. & K.A. Frederick	.058
Harvey Goodman Realty Co. Inc.	1.330
R.J. & A.B. Frazier	.910
J.A. & K.A. Stanis	.139
Total To Be Annexed	2.437 Acres

ANNEXATION MAP
FOR EXTENSION OF CORPORATION LINES
TO THE CITY OF ST. CLAIRSVILLE, OHIO
LOCATED IN RICHLAND TOWNSHIP, BELMONT CO., OHIO
SECTION 3, TOWNSHIP 7, RANGE 4

SCALE: 1" = 50' APRIL 6, 1978

SURVEYED BY PATRICK J. LOPER, REGISTERED SURVEYOR #5701
ENSURCO ASSOCIATES, INC.