

**PLAT OF  
MERRITT ESTATES**  
PULTNEY TWP BELMONT OHIO  
SECTION 4-T5-R3  
SCALE 1"=100'

STEGMAN AND SCHELLHASE INC.  
CIVIL ENGINEERS AND SURVEYORS  
WHEELING, WEST VIRGINIA

LEGEND  
I.P. ○ DENOTES IRON PIN  
C.M. ⊙ DENOTES CONCRETE MONUMENT

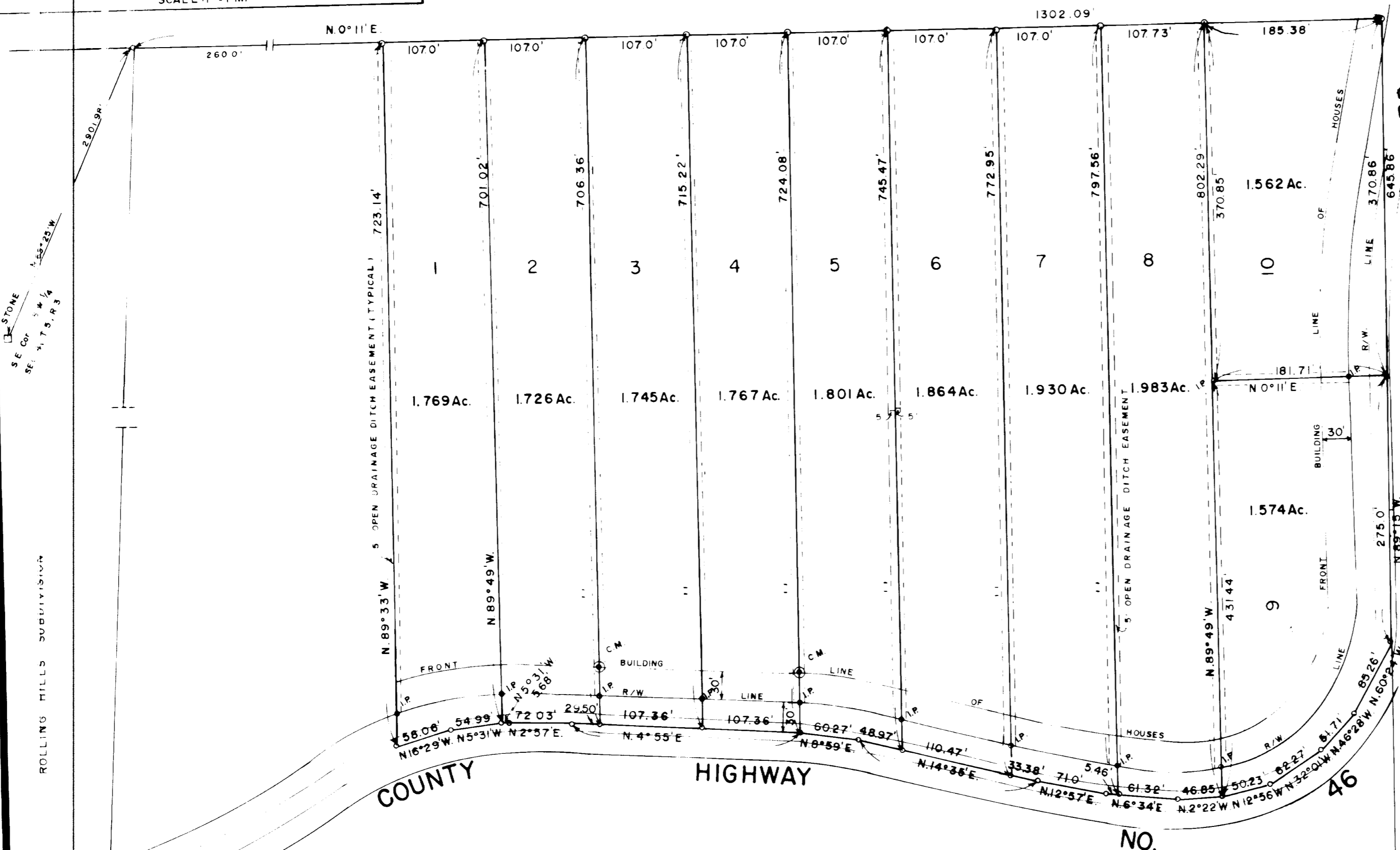
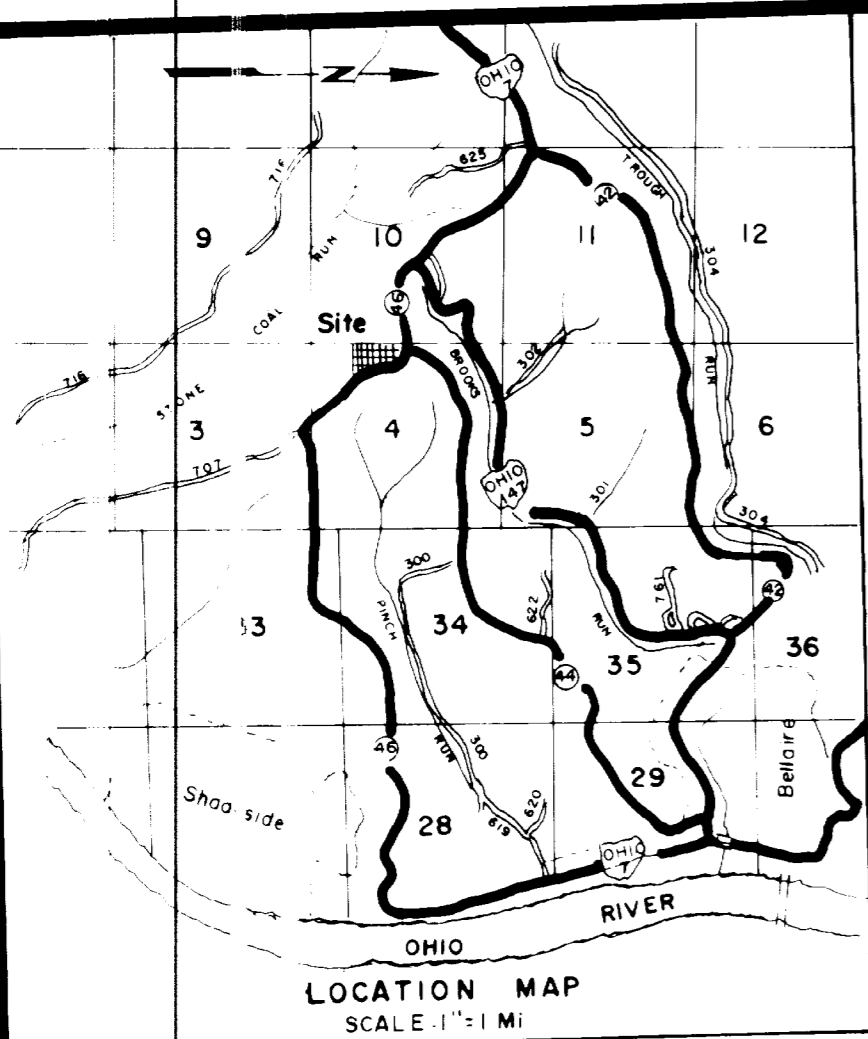

MARY ROSALIE KINDLE  
77211 Ac  
V. 577 P. 66

STATEMENT

I, the undersigned, being the owner of the lands herein platted, do hereby consent to the execution and recording of this Plat, and that the strip of land, 30 feet in width, adjoining the centerline of County Highway No. 46 is hereby dedicated to public use. Witness

Owner Mary Rosalie Kindle  
Witness John R. Schellhase

STATE OF OHIO  
COUNTY of BELMONT ss.

Be it remembered that on this 4th day of April, 1979, before me the undersigned, a notary public, personally came the owners who acknowledged that they did sign the foregoing plat and that the same is their free act and deed.

In testimony whereof, I have set my hand and notary seal on the day and date above written.

John R. Schellhase  
Notary Public  
My Comm. Exp. 12/31/80

COUNTY COMMISSIONERS

Approved for Record, subject to the rules and regulations governing the platting of subdivisions of lands.

Belmont County  
Commissioners  
Date April 4th, 1979

Carl J. Jansen  
R. E. Glass

COUNTY ENGINEER

Approved for Record  
Date April 4, 1979

Paul F. Bennett, P.E.  
County Engineer

COUNTY RECORDER

No. 146757  
Received for Record APRIL 4, 1979 at 11:00 o'clock A. M.  
Recorded APRIL 12, 1979 in Belmont County Record of Plats.  
Cabinet D, Slide 257 Stanky Simonic Recorder  
\$17.00 FEE PAID

COUNTY AUDITOR

Transferred by Belmont County Auditor April 4th, 1979  
Fee \$3.50 FEE PAID  
By H. O. HALL Auditor.  
By P. Pastorcovec

CERTIFICATE OF SURVEYOR

The within plat is a subdivision of a part of the 77 acres conveyed by CARRIE EDNA MERRITT to MARY ROSALIE KINDLE by deed dated Aug. 6, 1977 and being of record in Volume 577 page 66 of the Belmont County Record of Deeds.

I, hereby certify that this is a plat of a true and correct survey made by me on No. 18, 1978, and that all monuments are set thereon as shown.

John R. Schellhase  
Registered Surveyor No. 5617

TRANSFER INFORMATION  
Area in Lots (From 77211 Acre Tract = 17.721 Acre)

SUBDIVISION RESTRICTIONS

- There shall be no structure of a temporary character, such as a trailer, basement, roofed over basement, tent, shack, or other building constructed on any lot.
- No swine, poultry, goats, sheep, or cattle shall be kept upon the property hereby conveyed.
- These restrictions shall run with the land and shall be binding upon all parties and all person claiming under them.