

CERTIFICATE OF SURVEYOR

The within plat is a subdivision of a part of a 10.00 acre and a 46.245 acre tract conveyed to the owners whose names appear hereon by certificate of transfer recorded in Volume 448, Page 651 of the Belmont County Records of Deeds, Lot No. 1, containing 0.23 acres and 0.836 acres of the roadways shown hereon is out of the 10.00 acre tract, now in the name of the first five owners whose names appear hereon. The balance of said roadway contains 0.726 acres and is in the name of all twelve owners whose names appear hereon. Being a total of 1.562 acres in Roadways and 0.23 acres in Lot No. 1.

I hereby certify that this map represents a true and correct survey made by me on Aug. 27 1964 and that the location, size and material of monuments are as shown.

W. J. Schinner
Reg. Surveyor - Ohio No. 4600

Be it remembered that on this 7th day of October 1964, before me the undersigned, a notary public in and for said county and state personally came Anna Margaret McKim who acknowledged that she did sign the foregoing plat and that the same is her free act and deed. In testimony whereof I have set my hand and notary seal on the day and date above written.

Carroll L. Oltherton
Notary Public in and for
STATE OF TEXAS COUNTY OF BEXAR
MY COMMISSION EXPIRES MAY 31 1965

Be it remembered that on this 28th day of August 1964, before me the undersigned, a notary public in and for said county and state personally came all the owners of the property represented by this plat except Anna Margaret McKim who acknowledged that they did sign the foregoing instrument and that the same is their free act and deed. In testimony whereof I have set my hand and notary seal on the day and date above written.

David J. Sauer
Notary Public in and for
Belmont County - Ohio

COUNTY ENGINEER

Approved for Record,

E. J. Rosenthal
Belmont County Engineer

Date Oct. 15, 1964.

COUNTY COMMISSIONERS

Approved for Record, subject to the rules and regulations governing the platting of subdivisions of land.

John E. Faulstich
William H. Sloney

Date 10/17, 1964.

COUNTY AUDITOR

Transferred by Belmont County Auditor

Date 10-15 1964 Fee 70
W. C. McCort D.O. Pd.

COUNTY RECORDER

No. 62673
Received for Record OCT. 19, 1964
at 1:45 o'clock P.M.
Recorded OCT. 19 1964
in Belmont County Record of Plats
Volume 12 Page 98

\$ 14.75 PAID

Nick Munas
Recorder

By W. R. Calovini, Deputy

ABSA. OM SUBDIVISION NO. 1

PEASE TWP. BELMONT CO. OHIO

SECTION-29 TOWNSHIP-3 RANGE-2

SCALE 1"=50' — SEPT. 1964

○ DENOTES IRON PIN
◎ DENOTES CONC. MON.

Vacated Area

For vacation of a portion of Absalom private road see Deed Vol. 651 Pg. 739

OWNERS

- | | |
|---------------------------------------|--------------------------------|
| 1. <i>Calvin H. Adams - Absalom</i> | 7. <i>David Vaughn Absalom</i> |
| 2. <i>William D. Chiles</i> | 8. <i>Edmund? Absalom</i> |
| 3. <i>Erasmus May Absalom</i> | 9. <i>Geneva Absalom</i> |
| 4. <i>Harry Adams</i> | 10. <i>Thomas Absalom</i> |
| 5. <i>Anna Margaret Absalom McKim</i> | 11. <i>Blauche Absalom</i> |
| 6. <i>Charles Absalom Jr.</i> | 12. <i>Walter Absalom</i> |

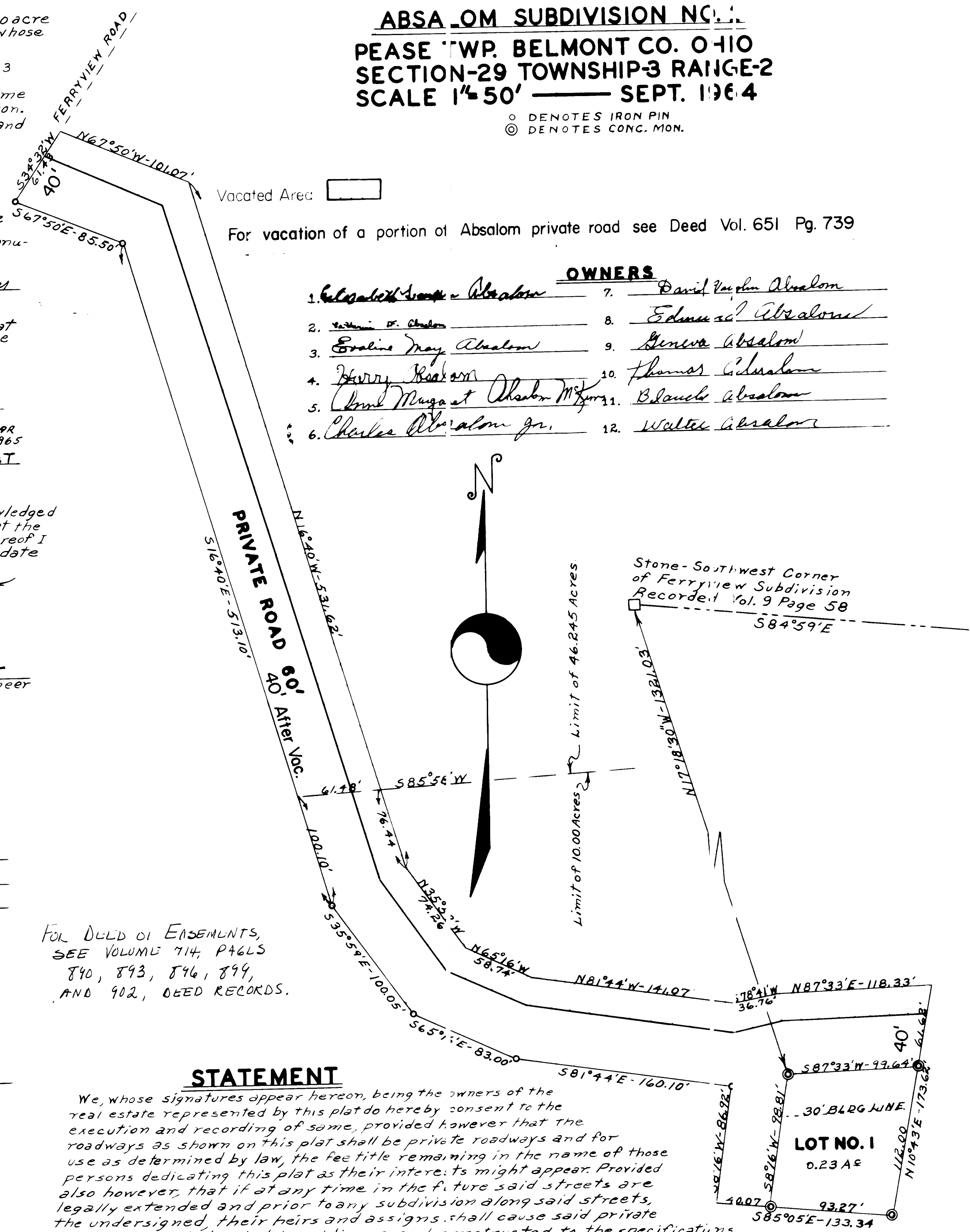

FOR DEED OR EASEMENTS,
SEE VOLUME 714, PAGES
840, 843, 846, 849,
AND 902, DEED RECORDS.

STATEMENT

We, whose signatures appear hereon, being the owners of the real estate represented by this plat do hereby consent to the execution and recording of same, provided however that the roadways as shown on this plat shall be private roadways and for use as determined by law, the fee title remaining in the name of those persons dedicating this plat as their interests might appear. Provided also however, that if at any time in the future said streets are legally extended and prior to any subdivision along said streets, the undersigned, their heirs and assigns shall cause said private streets to be dedicated to public use and constructed to the specifications of any subdivision regulations then in effect.