

CERTIFICATE OF SURVEYOR

The within plat is a subdivision of in 3.163 acre tract conveyed to James Chapman by deed as recorded in Deed Book 474 Page 331 of the Deed Records of Belmont County, Ohio.

Area in Lots 1.604 A^c
Area in Road 0.604 A^c
Total 2.208 A^c

I hereby certify that this map represents a true and correct survey made by me on July 1 - 1964 and the location size and material of monuments are as shown hereon

Wm. H. Shiver
Registered Surveyor #4600

STATEMENT

We the undersigned being the owners of the real estate represented by this plat do hereby consent to the execution and recording of said plat and do hereby dedicate the road as shown hereon for public use.

Donald Robert Curtis *James H. Chapman*
Betty E. Dorrah *Mary Louise Chapman*
Witnesses Owners

Be it remembered that on this 17 day of July 1964, before me the undersigned, a notary public in and for said county and state personally came JAMES H. CHAPMAN and MARY LOUISE CHAPMAN who acknowledged that they did sign the foregoing plat and that the same is their free act and deed. In testimony whereof I have set my hand and notary seal on the day and date above written.

Donald Robert Curtis
Notary Public in and for Belmont County, Ohio
Belmont and Jefferson Counties, Ohio
My Commission Expires February 5, 1968

COUNTY ENGINEER

Approved for Record
Date July 20 - 1964

G. J. Casacalena
Belmont County Engineer

COUNTY COMMISSIONERS

Approved for record, subject to the rules and regulations governing the platting of subdivisions of land

Louis Aguiar
John E. Funder
William H. Crosby

Date July 20 1964

COUNTY AUDITOR

Transferred by Belmont County Auditor
Date 7-21 1964 Don Olivetti Fee \$ 76.00

COUNTY RECORDER

No 61082
Received for Record JULY 20 1964
at 10:59 o'clock A.M. \$14.75 PAID
Recorded JULY 23 1964
in Belmont County Record of Plats
Volume 12 Page 90
Nick Munnas
Recorder *By W.R. Calovini, Dep.*

HI-SCENIC HILLS SUBDIVISION
PEASE TOWNSHIP-BELMONT CO.-OHIO
SECTION-30 TOWNSHIP-3 RANGE-2
SCALE 1"= 40' JULY 20, 1964.

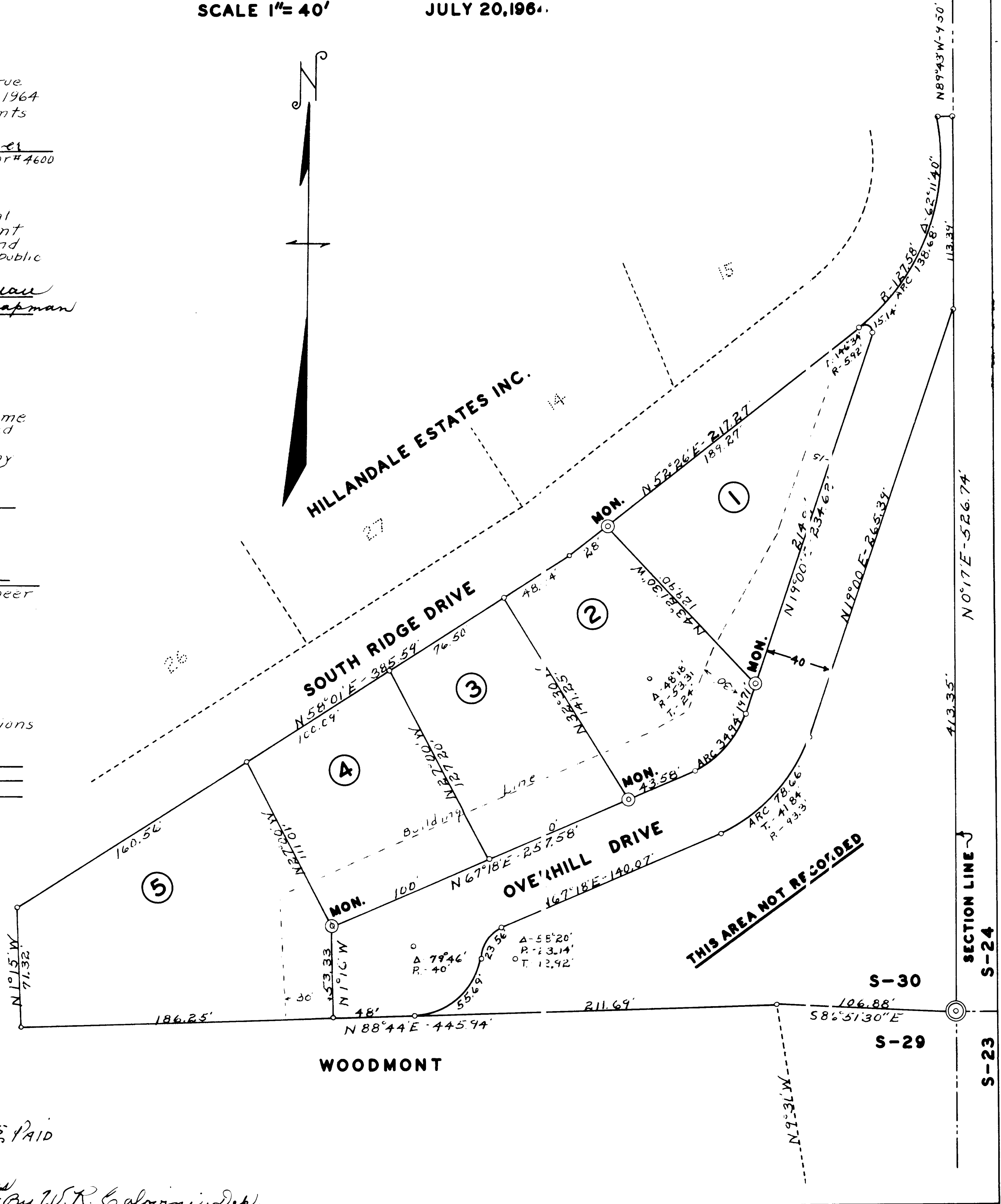

THIS AREA NOT RECORDED