DESCRIPTION OF TRACT TO BE ANNEXED

Situated in the township of Pease, county of Belmont, state of Ohio and being a part of Sec. 24 - Twp 3 - Range 2, and being more particularly described as follows. Beginning for a description at a point on the present corporation line, which point bears S 47° E - 23.07 feet from the northeast corner of Lot No 7 in the Keller Allotment to said city of Martins Ferry. Thence along the northeasterly line of said lot N 47° W - 129.11 feet to the east curb line of the Martins Ferry - Colerain Pike; thence therewith the following five courses and distances. First N. 29°07'E. 40.76 feet, second N. 6°46'E - 40.09 feet, third, N. 1°29'W. 51.15 feet; fourth, N. 2°05'E 50.00 feet; fifth, N 5°37'E - 184.04 feet; thence S 47°44'E - 401.16 feet to a point on the present corporation line; thence therewith S 54°04'W - 303.19 feet to the place of beginning, and containing 1.75 acres, more or less

OWNERS.

We the undersigned hereby certify that we are the owners of the land indicated on this Plat and petition for the same to be taken into the city of Martins Ferry - Ohio

Witness.
Sandra Channel
Frank J. Stein

Owners.
Blancy Home Builders Inc, by William A. Blancy, Pres
Rose M. Blancy, Sec'y
Charles T. Deaton
Frances R. Deaton
Arthur E. Schunn
Lois E. Schunn
Betty J. Domyan
Steve Domyan Jr

State of Ohio. County of Belmont, SS.
Personally appeared before me a Notary Public, the above owners, and acknowledged that they did sign the foregoing inst. and that the same is their free act and deed. In testimony whereof, I have hereunto set my hand and official seal 1st day of May 1964
Frank J. Stein
Notary Public

PLANNING COMMISSION.
Approved by the Planning Commission of Martins Ferry, Ohio this 28 day of May 1964
E. H. Rhodes
Chairman.

County Engineer
Approved this 28th day of May 1964
C. J. Coccaletta
County Engineer.

County Comissioners.
Approved by the Commissioners of Belmont County this 6 day of May 1964
Chairman William H. Dorsey Clerk James Buck
Resolution No.

Accepted by the city of Martins Ferry - Ohio
this 28 day of May 1964
Mayor John Lasko Clerk Marian D. Mitchell
Resolution No 5338

W.T. McCort Transferred this 5th day June, 1964 by the Auditor of Belmont County - Ohio Fee $1.40 PD.
Irene Kalandros Deputy Auditor

60087 $14.75 PD.

Received for Record this 5 day of JUNE 1964 at 1:54 P.M.
Recorded JUNE 5 1964 in Vol 12 Page 84
Belmont County Record of Plats
Recorder Nick Munas
M. J. Egy - Deputy

Area 1.762 Acres

SURVEYOR.
I hereby Certify that this Plat is Correct, that it was made from actual survey and that monuments are set as shown

By Ray L. McFarland
Shriver & McFarland - Reg. Surv.

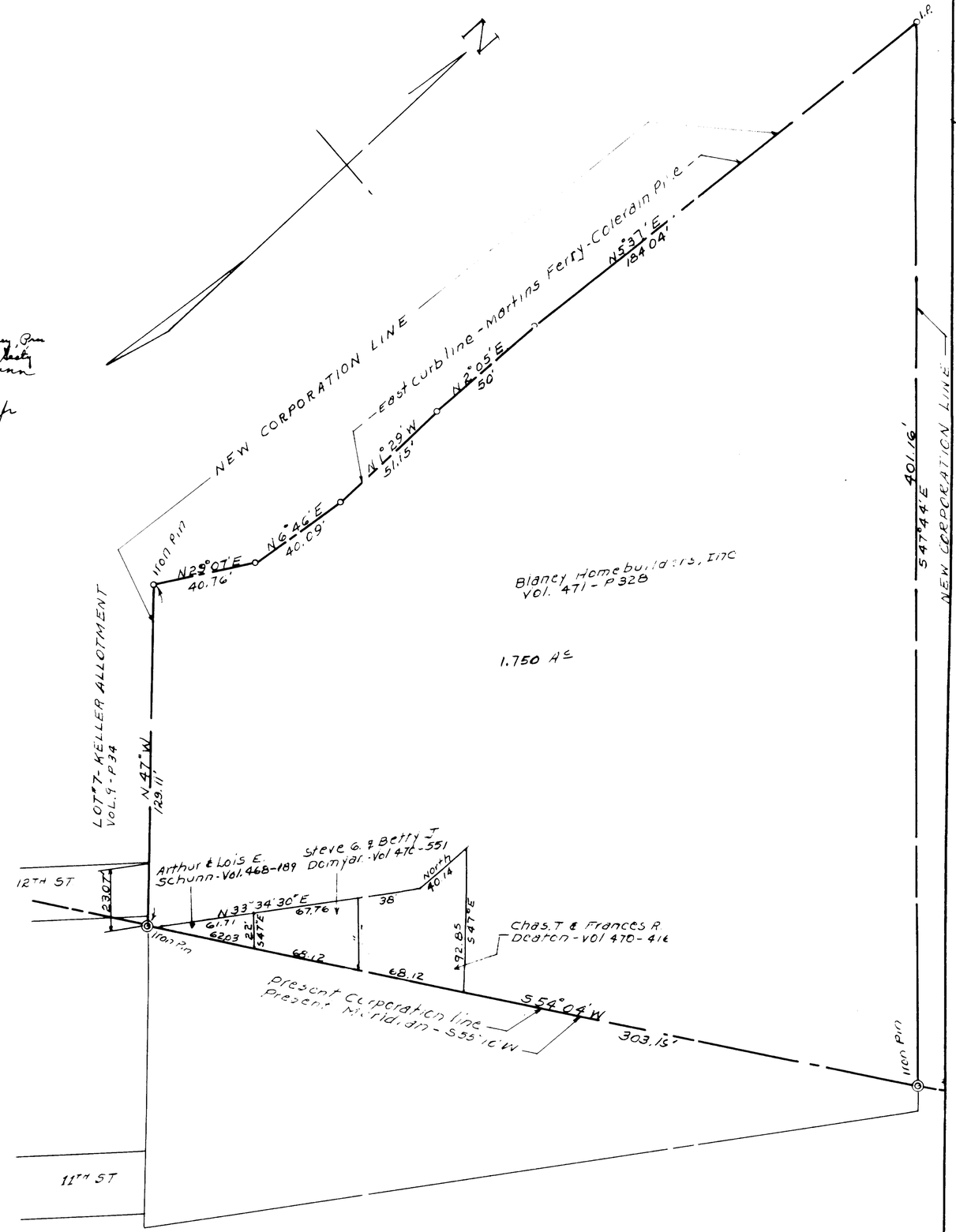

PLAT OF MAYME WAY ANNEX TO MARTINS FERRY - OHIO

SCALE 1" = 50'