

### CERTIFICATE OF SURVEYOR

This within plat is a subdivision of a part of 2.623 acres conveyed to Mary Nastanovich by deed as recorded in Deed Book 437, Page 447 in the Deed Records of Belmont County, Ohio.

Area in lot 0.924 A±  
Area in road 0.1033 A±  
Total 1.0273 A±

I hereby certify that this map represents a true and correct survey made by me on July 2, 1963 and that the location, size and material of incumbrances are as shown.

Ray L. M. Farland  
Registered Surveyor #3900

### STATEMENT

I the undersigned being the owner of the real estate represented by this plat do hereby consent to the execution and recording of said plat, and do dedicate the road shown herein to the public use forever.

Leticia C. Barath  
John F. Barath Sr. Mary Ann Nastanovich  
Wife of John F. Barath Sr. Wife of John F. Barath Sr.

Be it remembered that on the 4th day of May 1964, before me the undersigned, a Notary Public in and for said County and State personally came MARY ANN NASTANOVICH who acknowledged that she did sign the foregoing plat and that the same is her free act and deed. In testimony whereof I have set my hand and notary seal on the day and date above written.

W. O. BATES, Notary Public for Belmont County, Ohio  
My Commission Expires on \_\_\_\_\_  
Notary Seal No. \_\_\_\_\_

W. O. Bates  
Notary Public in and for Belmont County, Ohio

### COUNTY ENGINEER

Approved for Record R. J. Boccabella  
Date May 11, 1964 R. J. Boccabella

### COUNTY COMMISSIONERS

Approved for record in that to the rules and regulations governing the matter, as provided in the Code.

Louis Salvador  
Arthur C. Finkbe  
William H. Dorely

Date May 11, 1964

### COUNTY AUDITOR

Transfer of Belmont County Auditor  
Date MAY 12 1964 PAID  
Robert Mass  
Dep.

### COUNTY RECORDER

No 59881  
Received for Record MAY 12 1964  
at 8:38 o'clock A. M.  
Recorded MAY 26 1964 \$14.75 PAID  
in Belmont County Record of Plats  
Volume 12 Page 83  
Nick Munas By W. R. Calovini DEP.

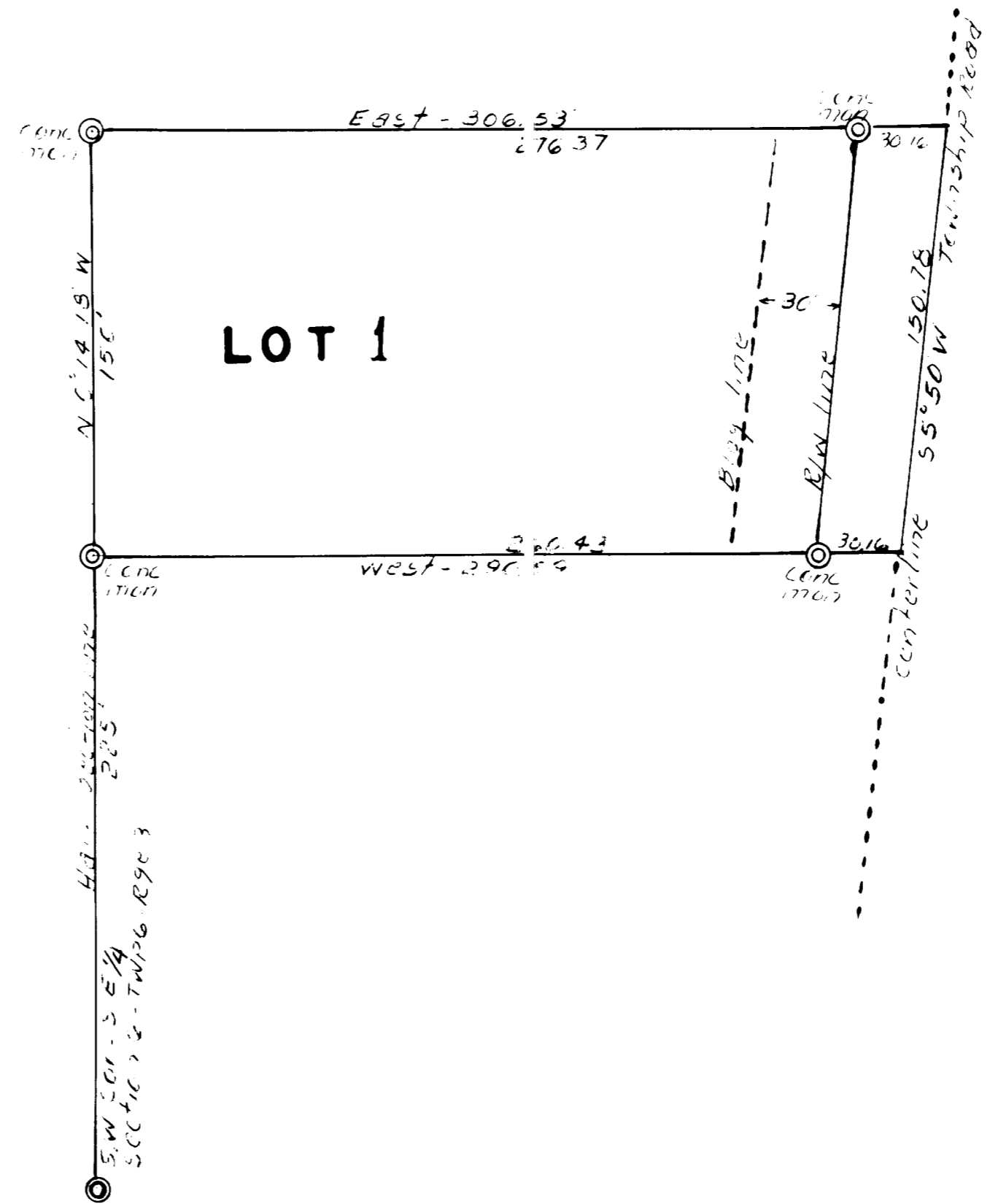

83.

**NASTANOVICH SUBDIVISION NO. 1**  
**PEASE TWP. - BELMONT COUNTY - OHIO**  
**SECTION 6 - TWP. 6 - RANGE 3**  
**SCALE 1" = 50' - APRIL, 1964**

**SHRIVER & MC FARLAND**