

**CERTIFICATE OF SURVEYOR**

The Within plat is a subdivision of a Part of 57.87 acres conveyed to Thomas C. Mercer & L.L. Mercer in Deed Book 190 Page 202 in the Deed Records of Belmont County, Ohio

I hereby certify that this map represents a true and correct survey made by me on Nov. 21, 1963 and that the location, size and material of monuments are as shown

Ray L. M. Farlan  
Registered Surveyor No. 3900

**STATEMENT**

the undersigned being the owner of the real estate represented by this plat do hereby consent to the execution and recording of said plat

James J. Neuhui  
Charles R. Wade  
Witnesses

L.L. Mercer  
owner

Be it remembered that on this 27 day of January 1964 before me the undersigned, a notary public in and for said county and state personally came L.L. Mercer who acknowledged that he did sign the foregoing plat and that the same is his free act and deed.

In testimony whereof I have set my hand and notary seal on the day and date above written  
James J. Neuhui  
Notary Public in and for Belmont County, Ohio

**COUNTY ENGINEER**

Approved for Record

C. J. Fucalabella  
Belmont County Engineer

Date 1/28 1964

**COUNTY COMMISSIONERS**

Approved for record, subject to the rules and regulations governing the platting of subdivisions of land

**BELMONT COUNTY COMMISSIONERS**

Frank C. Faulk  
William H. Moore

Date JAN. 29 1964

**COUNTY AUDITOR**

Transferred by Belmont County Auditor

Date 1-29 1964

FCC 35  
R. Mass  
Dep.

**COUNTY RECORDER**

No. 58429

Received for record JAN. 29, 1964

at 3:00 o'clock P. M.

Recorded FEB. 15, 1964

in Belmont County Record of Plats

Volume 12 Page 77

\$14.75 PAID

Nick Munnas Recorder  
M. R. Calovini Dep.

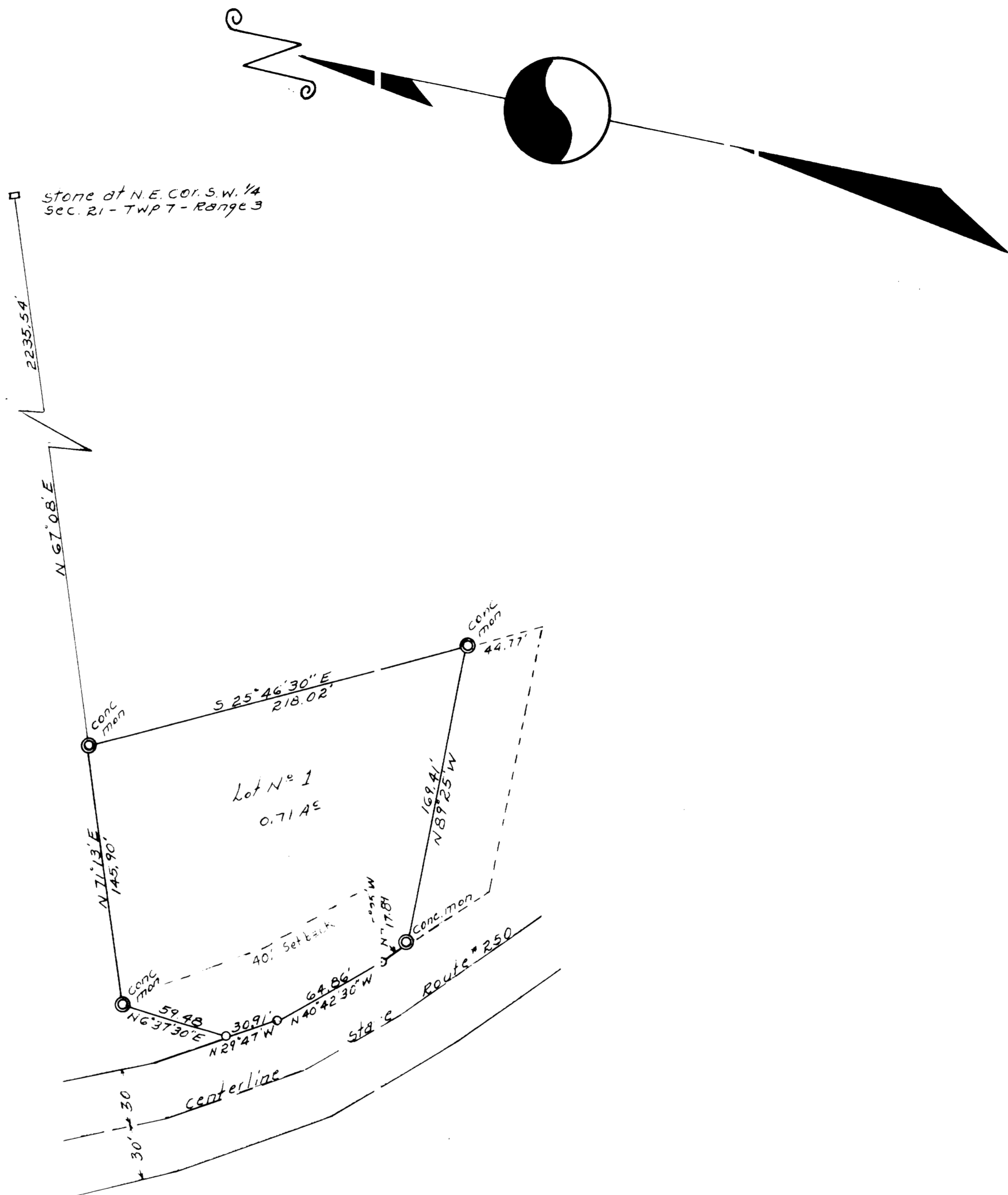

**SUBDIVISION OF THE L.L. MERCER PROPERTY**

**COLERAIN TWP. - BELMONT COUNTY - OHIO**  
**SECTION 21 - TOWNSHIP 7 - RANGE 3**  
**SCALE 1" = 50' - NOVEMBER, 1963**