

HAMILTON and KREHLIK SUBDIVISION.

Sec. 33, Twp. 3, R. 2, Pease Twp.
Belmont County, Ohio.

NOTE: All dimensions, bearings and road widths are from the plans of Kirkwood Hrs. Road, made by the Belmont County Engineer and have been retraced from existing monuments and are monumented as shown on the attached plat.

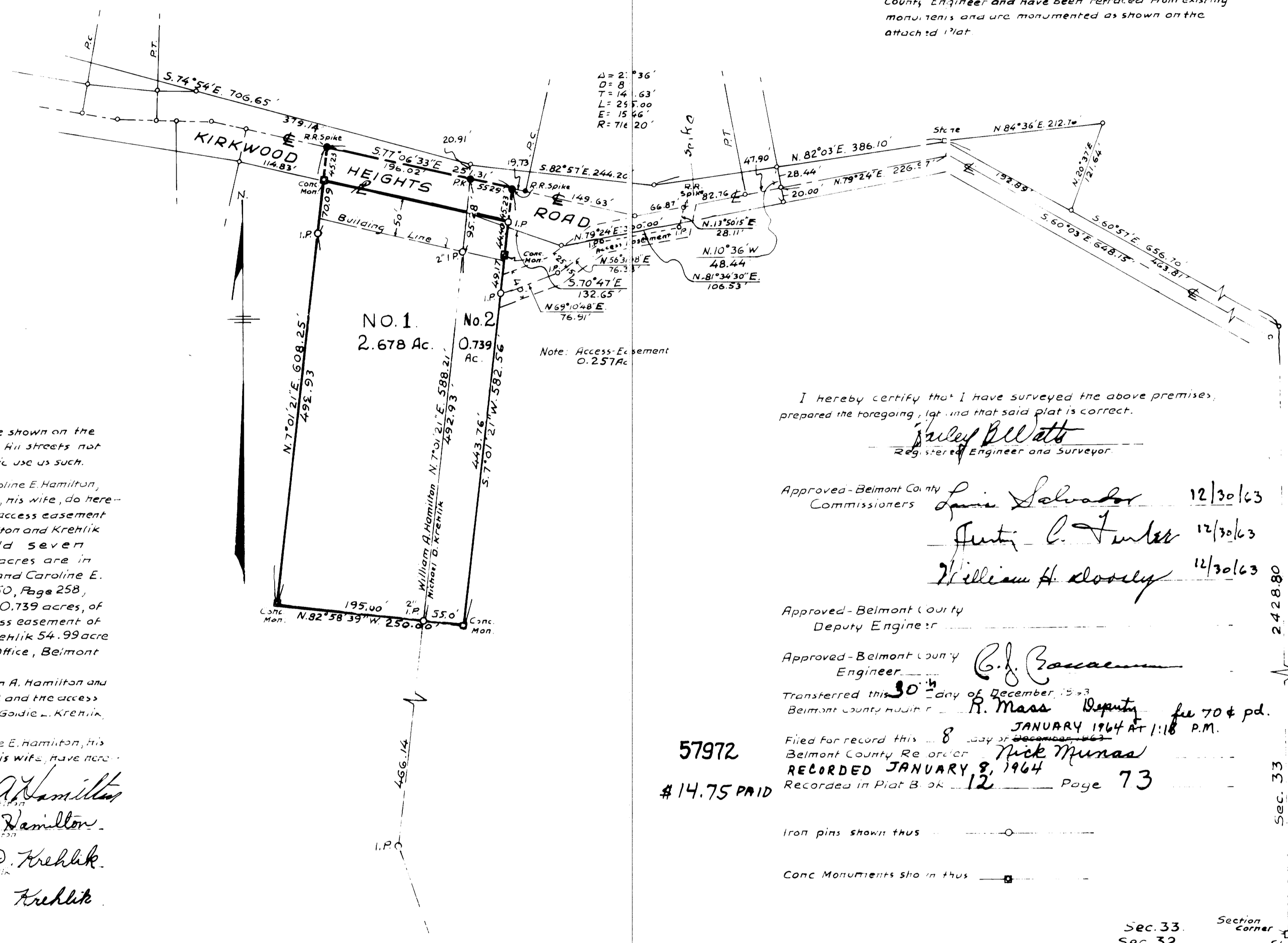

DEDICATION

The dimensions of lots, streets and easements are shown on the attached plat are in feet and decimal parts thereof. All streets not heretofore dedicated, are hereby dedicated for public use as such.

We, the undersigned William A. Hamilton and Caroline E. Hamilton, his wife, and Michael D. Krehlik and Goldie L. Krehlik, his wife, do hereby certify that the attached plat of Lots Nos. 1 and 2, access easement and other pertinent data, correctly represents our Hamilton and Krehlik Subdivision, Situate in Section 33, Twp. 3, Range 2, Old seven ranges and being 2.678 acres, of which 0.203 acres are in Kirkwood Hrs. Road, out of the William A. Hamilton and Caroline E. Hamilton 91.51 acre tract of record in Deed Book 250, Page 258, Recorder's Office, Belmont County, Ohio and being also 0.739 acres, of which 0.057 acres are in Kirkwood Hrs. Road and access easement of 0.257 acres out of Michael D. Krehlik and Goldie L. Krehlik 54.99 acre tract of record in Deed Book 317, Page 34, Recorder's Office, Belmont County, Ohio.

The title to Lot No. 1 shall be in the name of William A. Hamilton and Caroline E. Hamilton, his wife and the title to Lot No. 2 and the access easement shall be in the name of Michael D. Krehlik and Goldie L. Krehlik, his wife.

In witness Whereof William A. Hamilton and Caroline E. Hamilton, his wife, and Michael D. Krehlik and Goldie L. Krehlik, his wife, have hereunto set their hands, this 10th day of December, 1963.

Witness James A. Riley William A. Hamilton
James A. Riley Caroline E. Hamilton
 Witness James A. Riley Michael D. Krehlik
James A. Riley Goldie L. Krehlik

STATE OF OHIO SS
COUNTY OF BELMONT

Before me a Notary Public and for said County and State, personally appeared William A. Hamilton and Caroline E. Hamilton, his wife, who acknowledged the signing of the foregoing instrument to be their voluntary act and deed for the uses and purposes therein expressed.

In Witness Whereof, I have hereunto set my hand and affixed my notarial seal, this 10th day of December, 1963.

James A. Riley JAMES A. RILEY
 Notary Public, Belmont County, Ohio. NOTARY PUBLIC
 My Commission Expires Oct. 11 1968

Before me a Notary Public and for said County and State, personally appeared Michael D. Krehlik and Goldie L. Krehlik, his wife, who acknowledged the signing of the foregoing instrument to be their voluntary act and deed for the uses and purposes therein expressed.

In Witness Whereof, I have hereunto set my hand and affixed my notarial seal, this 10th day of December, 1963.

James A. Riley JAMES A. RILEY
 Notary Public, Belmont County, Ohio. NOTARY PUBLIC
 My Commission Expires 10-11-68

I hereby certify that I have surveyed the above premises, prepared the foregoing, plat and that said plat is correct.

Shirley Bell
Registered Engineer and Surveyor

Approved - Belmont County Commissioners Louis Salvador 12/30/63

John C. Tucker 12/30/63

William H. Dooly 12/30/63

Approved - Belmont County Deputy Engineer

Approved - Belmont County Engineer G. J. Cascaum

Transferred this 30th day of December, 1963
Belmont County Auditor R. Masa Deputy fee 70¢ pd.

57972

\$14.75 PAID

Filed for record this 8 day of December, 1963
 Belmont County Recorder Nick Munnas
 RECORDED JANUARY 8, 1964
 Recorded in Plat Book 12 Page 73

Iron pins shown thus ○

Conc Monuments shown thus ■

Sec. 33 Section Corner
Sec. 32 Stone

242880
Sec. 33
Sec. 27

THE THOMAS ENGINEERING & SURVEYING COMPANY
 3803 SULLIVANT AVE COLUMBUS 4, OHIO
 Scale 1" = 100' Order No. 251-63 December 1963