

Note:  
 Said Private Drive as shown hereon is to be a private street for the use of the abutting properties, the fee title remaining in Martha Pumpa, her heirs or assigns. If at any time in the future said drive is legally extended, Martha Pumpa, her heirs or assigns shall cause said Private Drive as shown hereon, to be dedicated to public use and constructed to specifications as required by the subdivision regulations then in effect.

Acres

Lot # 1	0.4277
Dedication on Co. Hwy # 48	0.0411
Private Drive: (future public Street) present ownership retained by Martha Pumpa	0.3942

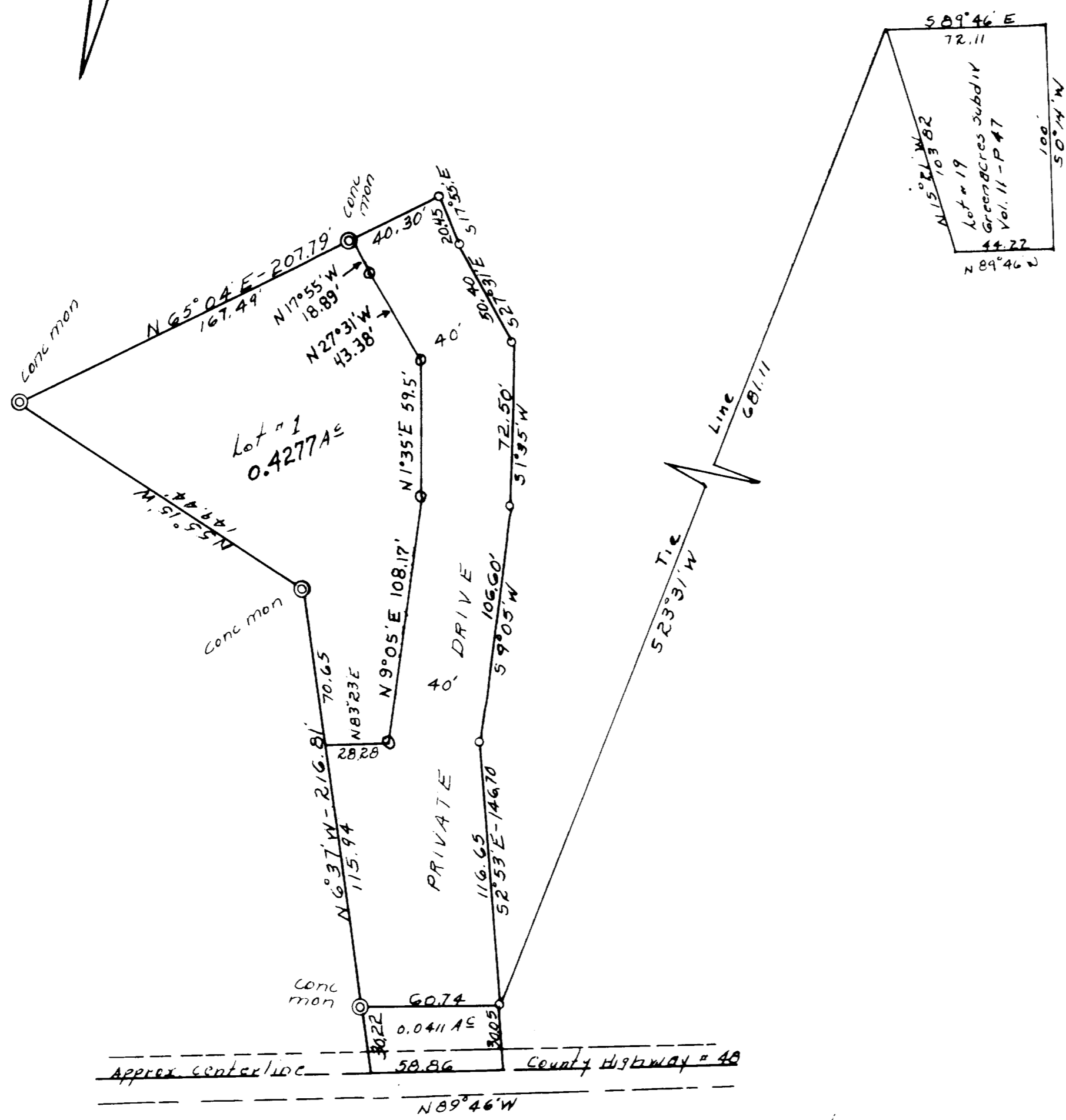

**CERTIFICATE OF SURVEY**

The within plat is a subdivision of a part of 3.854 acres conveyed to Martha Pumpa, as recorded in deed Book Vol. 420 Page 283 in the Deed Records of Belmont County, Ohio. The above mentioned tract of land was conveyed by Eugene & Anna Tucker.

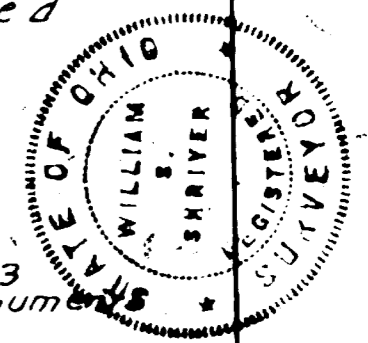

I hereby certify that this map represents a true and correct survey made by me on MAY 20-1963 and that the location, size and material of monuments are as shown.

By, Ray L. W. Farland & Shirley M. Farland  
 Surveyors

**STATEMENT**

I, the undersigned being the owner of the real estate represented by this plat do hereby consent to the execution and recording of said plat, and do dedicate the .0411 acre tract for street purposes.

Vernon A. Bonar - Martha Pumpa  
 Witnessess - owner  
Martha Pumpa

**STATE OF OHIO  
BELMONT COUNTY S.:**

Be it remembered that on this 14<sup>th</sup> day of October 1963, before me the undersigned a notary public in and for said county, and state personally came Martha Pumpa who acknowledged that she did sign the foregoing plat and that the same is her free act and deed.



In testimony whereof, I have set my hand and notary seal on the day and date above written.  
Vernon A. Bonar  
 Notary Public in and for Belmont County Ohio

**COUNTY ENGINEER**

Approved for record  
 Date 10-23, 1963

R. Cassacum  
 Belmont County Engineer

**COUNTY COMMISSIONERS**

Approved for record, subject to the rules and regulations governing the platting of subdivisions of land.

Belmont County Commissioners  
 Date Oct 23, 1963

**COUNTY AUDITOR**

Transferred by Belmont County Auditor  
 Date Oct 22, 1963

Dep. Auditor Fee 25¢  
 P.D.

**COUNTY RECORDER**

No. 57204  
 Received for record NOV. 6 1963  
 at 10:16 o'clock A.M.  
 Recorded NOV. 6 1963  
 in Belmont County Record of Plats  
 Volume 12 Page 28

Nick Mauras  
 Recorder

\$1475 PAID

MARTHA PUMPA SUBDIV.  
 MEAD TWP - BEL. CO. - OHIO  
 SEC. 32 - TWP 2 - RGE 2  
 SCALE 1"=50' 6-24-63