

BROADVIEW ACRES

SECTION 31, TOWNSHIP 2, RANGE 2, MEAD TOWNSHIP, BELMONT COUNTY, OHIO

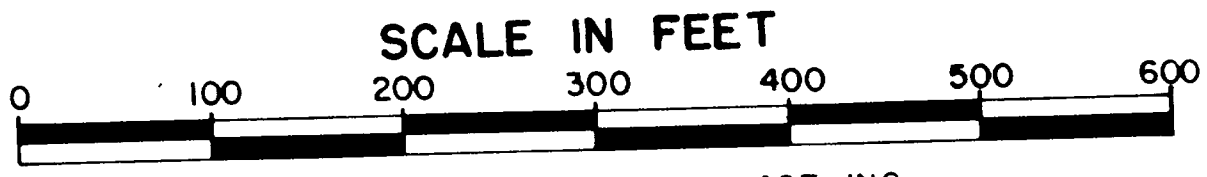

STEGMAN & SCHELLHASE INC.
CIVIL ENGINEERS & SURVEYORS
WHEELING, W. VA.
OCT. 10, 1961

Acres in Lots (to center of street) 9.361
Acres to Elm Drive by Stella B. Farrier .230
Total acres in Plat 9.591

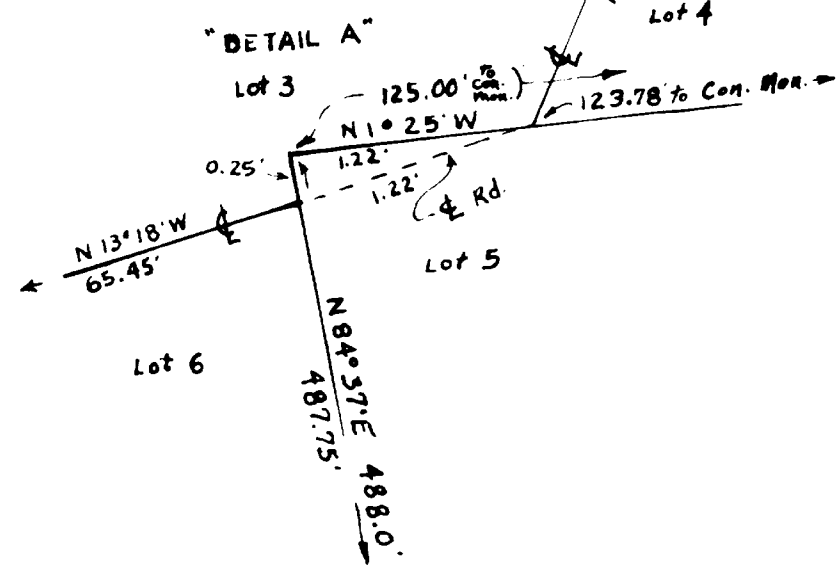
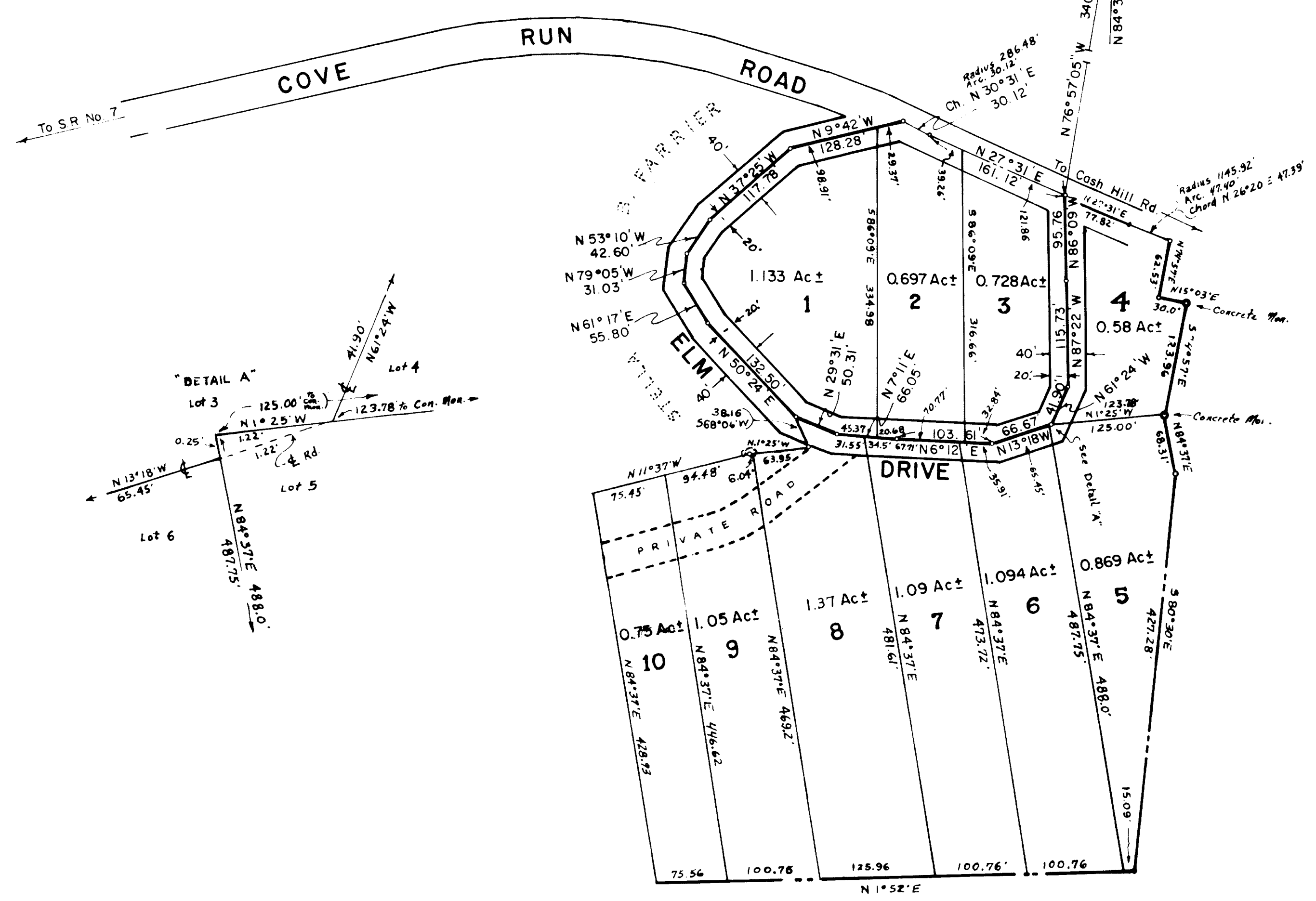
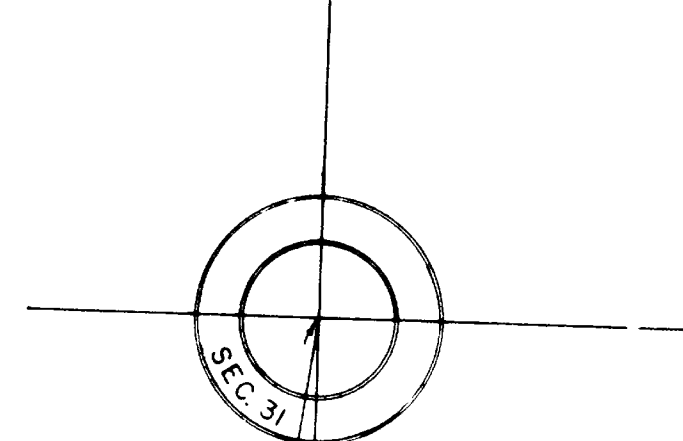
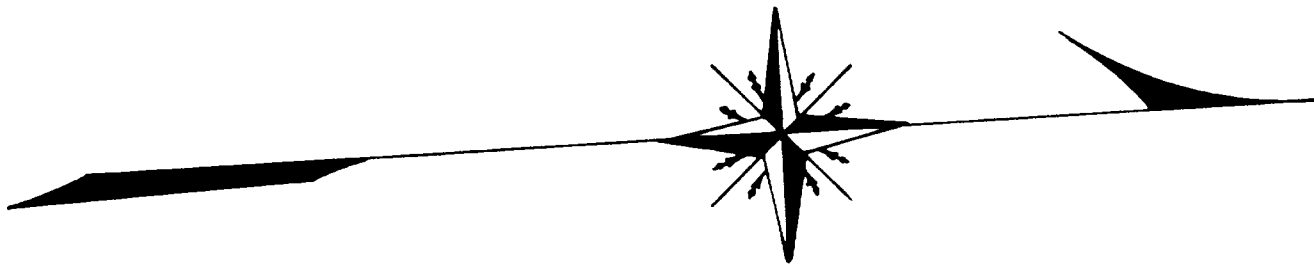

KNOW ALL MEN BY THESE PRESENTS:
That the following property owners have caused this Map of Part of Broadview Acres to be made, and do hereby dedicate to public use, forever, Elm Drive.

I hereby certify that this Map correctly represents a subdivision of lands owned by said property owners located as shown hereon, as surveyed and platted by me.

N. James Schellhase
Civil Engineer No. 18013

This Map fully represents a subdivision of lands located as hereon described, as shown hereon and as purchased by us, the undersigned owners.

- | Lot No. | Owner |
|-------------------------|---------------------------|
| 748 | <u>Wm. Caspell</u> |
| 1 | <u>Dorothy Copeland</u> |
| 1 | <u>Landra J. Farther</u> |
| 1 | <u>William R. Farther</u> |
| 4 | <u>Donald P. Williams</u> |
| 4 | <u>John Ann</u> |
| 0.23 acres to ELM DRIVE | <u>Stella Farrier</u> |
| 6 | <u>Sherman Schuler</u> |
| 6 | <u>Garrett Schuler</u> |
| 9410 | <u>William J. McCurdy</u> |
| 5 | <u>Wm. J. McCurdy</u> |
| 5 | <u>M. B. Stephens</u> |
| 2 | <u>John D. Stephens</u> |
| 2 | <u>Jovan W. Sornog</u> |
| 3 | <u>Rosanne Long</u> |
| 3 | <u>Samuel White</u> |
| 3 | <u>Ken L. White</u> |
- Owners

County of Belmont
State of Ohio
Personally appeared before me, a Notary Public in and for said County, the said property owners, who signed this Plat as owners of said lands and who acknowledged the signing thereof to be their voluntary act and deed.
Witness my hand and Notarial Seal this 12 day of October, 1961.

James H. Dunfee
Notary Public
My Commission Expires: July 27 1963



County of Belmont
State of Ohio
Personally appeared before me, a Notary Public in and for said County, the said property owners who signed this Plat as owners of said lands and who acknowledged the signing thereof to be their voluntary act and deed.
Witness my hand and Notarial Seal this ___ day of ___, 1961.

Notary Public
My Commission Expires: _____

County of Belmont
State of Ohio
Personally appeared before me, a Notary Public in and for said County, the said property owners, who signed this Plat as owners of said lands and who acknowledged the signing thereof to be their voluntary act and deed.
Witness my hand and Notarial Seal this ___ day of ___, 1961.

Notary Public
My Commission Expires: _____

Approved for transfer this 14 day
of October, 1961.
R. J. Bolcabella
R. J. BOLCABELLA, County Engineer

Transferred by County Auditor this
day of October, 1961
R. Mass FEE \$3.50 PAID

Approved by the Board of County Commissioners
this 16 day of October, 1961
BELMONT COUNTY COMMISSIONERS
Louis Salvador
James C. Furbell
William H. Dooney

NO. 47023
Received for Record NOV. 3, 1961
At 1:10 O'CLOCK P. M.
RECORDED NOV. 3, 1961
In Belmont County Record of PLATS
Volume 12 PAGE 8
Nick Munn RECORDER
\$16.50 PAID

FILED
10-13-1961
GENEVA DECK CLERR
BELMONT COUNTY COMMISSIONERS