

27765

#8.75 PD.

STATE OF OHIO, COUNTY OF BELMONT, SS.  
 BEFORE ME A NOTARY PUBLIC PERSONALLY APPEARED  
 JOSEPH ZINI, EDWARD ZINI AND JOSEPHINE ZINI,  
 WHO ACKNOWLEDGED THAT THEY DID SIGN THE  
 FOREGOING INSTRUMENT AND THAT THE SAME IS  
 THEIR FREE ACT AND DEED.  
 IN TESTIMONY WHEREOF I HAVE HEREUNTO SET  
 MY HAND AND OFFICIAL SEAL AT LEANSING - OHIO  
 THIS 30<sup>TH</sup> DAY OF DECEMBER 1958.

Alvin Drake  
 NOTARY PUBLIC.  
 My Commission Expires 3-1-60

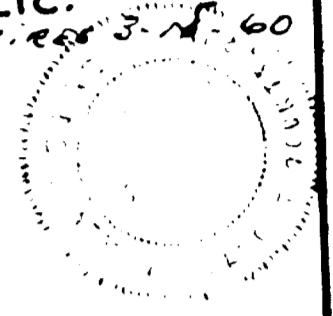

TRANSFERRED ON TAX MAP  
C. J. Boccabella  
 COUNTY ENGINEER  
 R. J. BOCCABELLA 1/6/58

Received for Record MARCH 7, 1958  
 AT 11:52 O'CLOCK A.M.  
 RECORDED MARCH 7, 1958  
 In Belmont County Record of PLATS  
 VOLUME 11 PAGE 64  
Nick Munas RECORDER

CERTIFICATE OF OWNER  
 We, the undersigned, hereby certify that we are the owners  
 of the real estate represented by this plat and that we have  
 caused the same to be subdivided into lots as shown hereon.

Joseph Zini  
Edward Zini  
Josephine Zini  
 Owners

DEDICATION  
 We, the undersigned, being the Owners of the property  
 shown on this plat do hereby Dedicate to Pease  
 Township for public use the Streets shown herein.

Joseph Zini  
Edward Zini  
Josephine Zini  
 Owners

Accepted by the Commissioners of Belmont  
 County, Ohio this 6 day of Jan 1958.

William H. Wooley  
 Chairman.  
James Bond  
 Clerk.

7.595 Acres in Lots  
 1.280 Acres in Streets  
 8.875 Acres = Total.

TRANSFERRED  
 JAN 6 1958  
 W. T. McCORT  
 AUDITOR  
E. Dehon, Deputy  
 Fee \$1.50 PD.

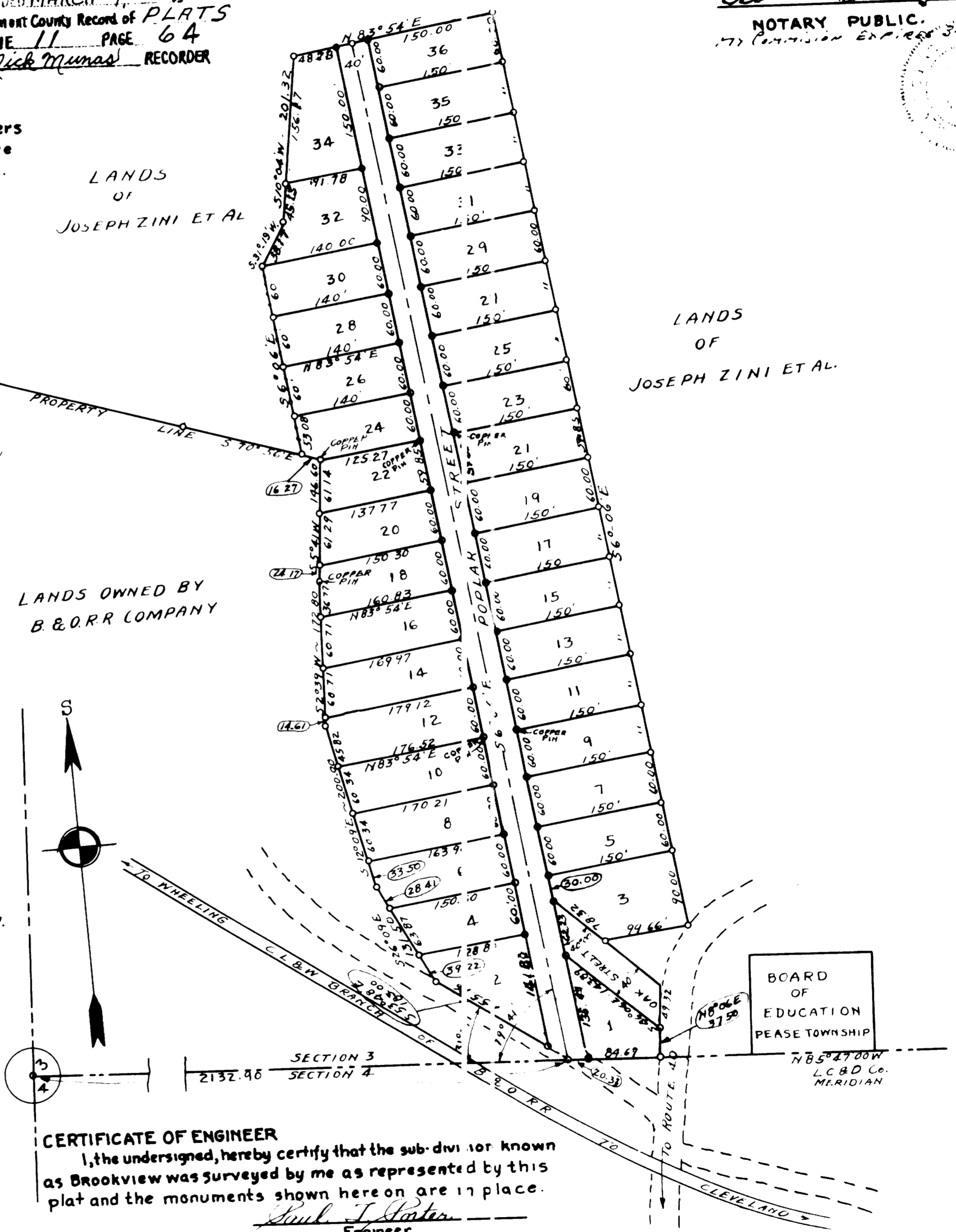

PLAT  
 OF  
 FIRST ADDITION  
 TO  
 BROOKVIEW  
 SITUATED IN  
 SECTION 3-TWP. 6-R. 3~PEASE TOWNSHIP  
 BELMONT COUNTY, OHIO.  
 SCALE 1"=100' ~ DEC. 1957.

CERTIFICATE OF ENGINEER  
 I, the undersigned, hereby certify that the sub-division known  
 as Brookview was surveyed by me as represented by this  
 plat and the monuments shown hereon are in place.  
Paul J. Porter  
 Engineer.  
 Certificate No. 2237.