

W. M. EVANS EXTENSION OF CORPORATION

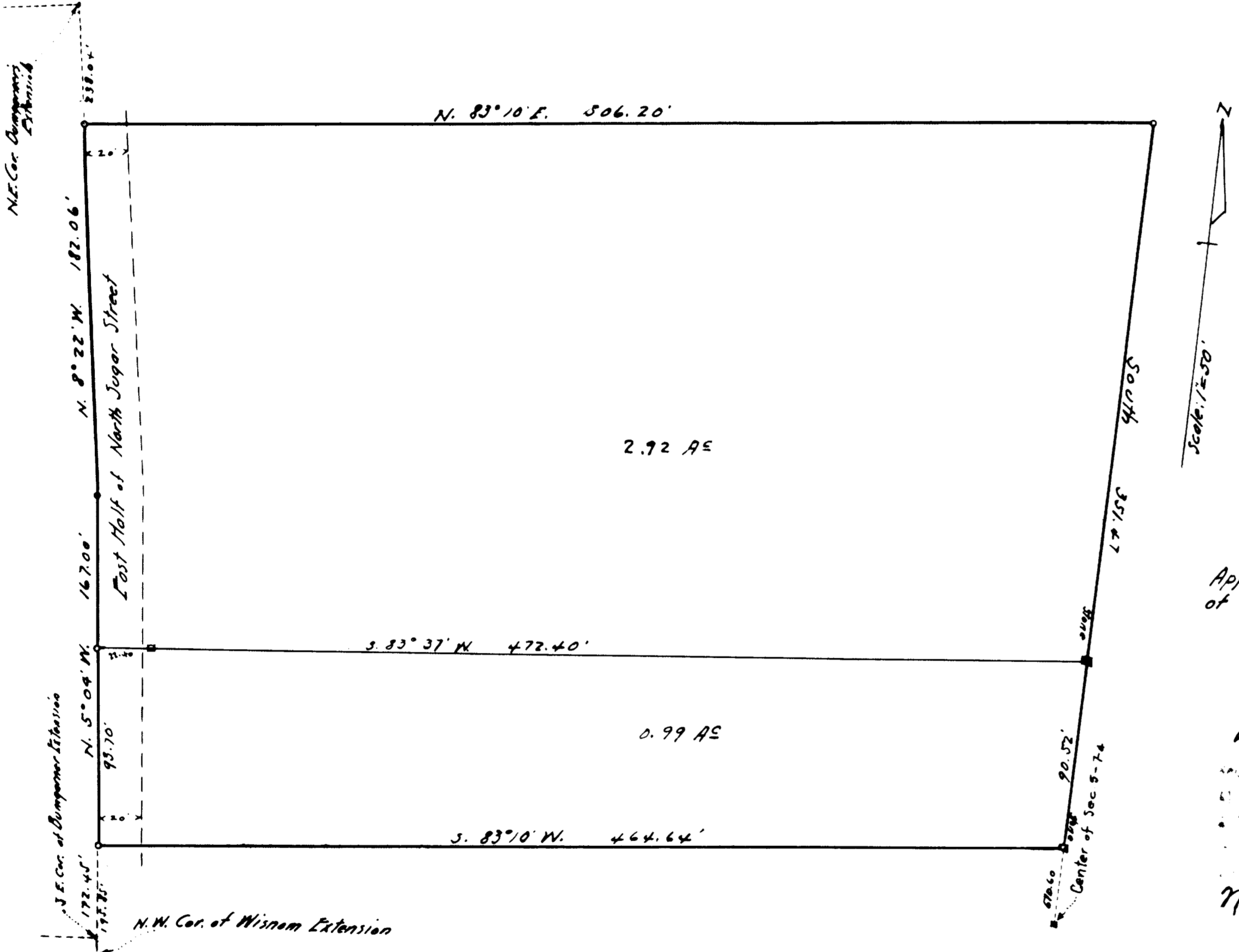

ENGINEER'S CERTIFICATE

I, the undersigned, hereby certify that this plot has been prepared from actual survey, that the monuments shown hereon are in place, and the bearings shown are magnetic.

Paul H. Seeger
Surveyor

DEDICATION

We, the undersigned, constitute all the owners of the real estate represented by this plot. In submitting this application for annexation to the Village of St. Clairsville we hereby dedicate to the said Village for street purposes the roadway as shown hereon.

Witness
O. B. Mann
Rene Marie Sabra
W. M. Evans
Edna L. Evans
Randy Sabra
Frances Sabra

STATE OF OHIO
COUNTY OF DELMONT

Before me, a Notary Public personally appeared the above named persons who acknowledged their signatures to this instrument. In testimony whereof I hereunto affix my name and official seal this 4th day of May A.D. 1936.

O. B. Mann
Notary Public

COMMISSIONERS CERTIFICATE

Approved and passed for transfer by the Board of Commissioners of Belmont County, Ohio, this 23rd day of June 1936.

W. S. Phillips
Chairman
E. E. Jay
Clerk

CERTIFICATE OF COUNCIL

Accepted by the Council of the Village of St. Clairsville, Ohio, this 3rd day of August A.D. 1936.

W. B. Bradford
Mayor
Esther Wood
Clerk

27302
JAN. 23, 1958
11:26 P.M.
JAN. 23 1958
PLATS
11 62
Nick Munas
\$ 8.75 PAID.

TRANSFERRED
DEC 20, 1957
W. T. McKart, Auditor
E. Brennan, Deputy
304 Pd.