CORR. - SLIDE 52

SHEET 3 OF 5 SHEETS

51

LOCATION PLAN
BEL-40-16.80
1956

Scale 1" = 200'

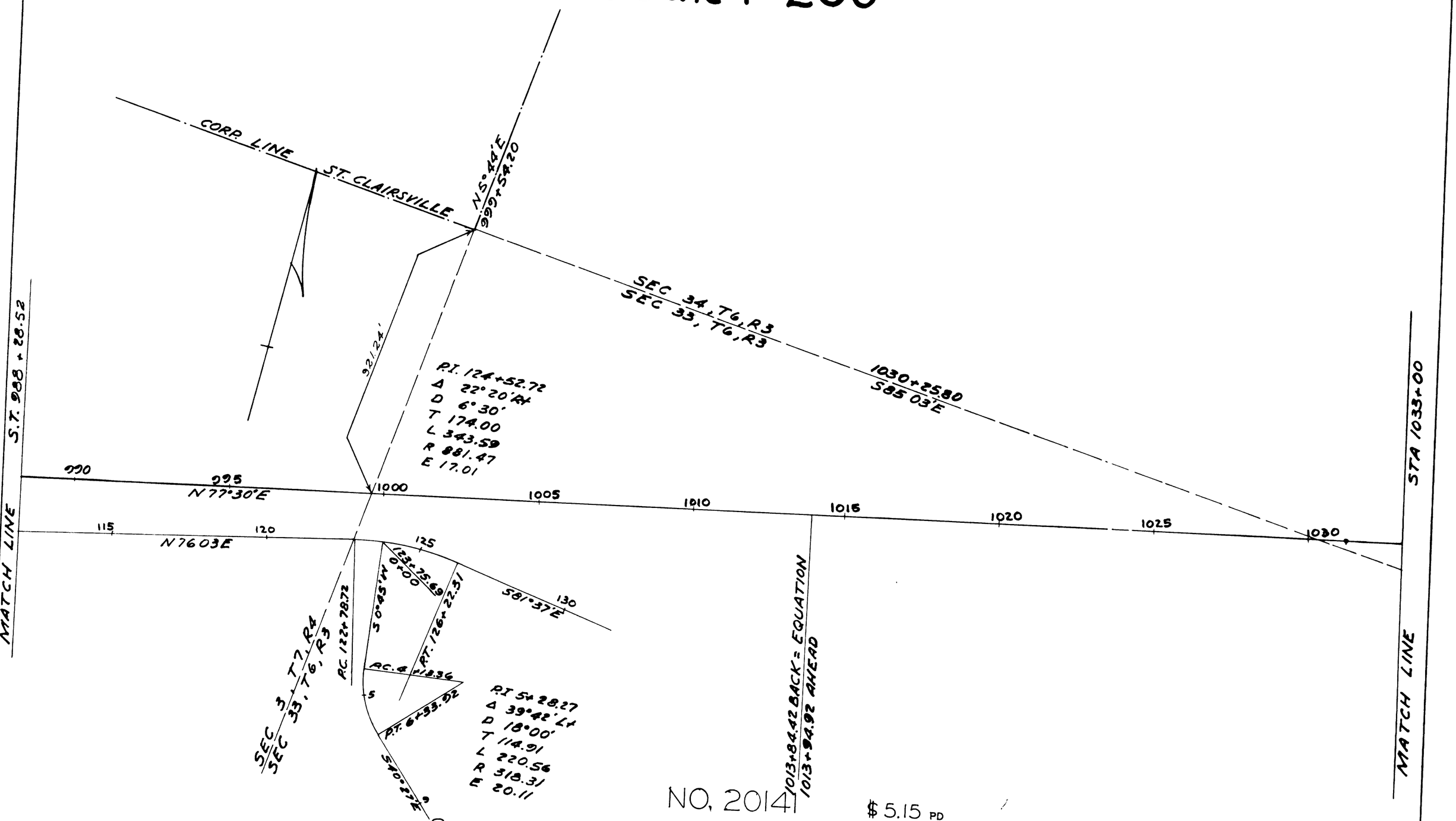

NO. 20141

$ 5.15 PD

FOR JOURNAL ENTRY
SEE VOL. 782 PG. 733
DEED RECORDS.

Received for Record AUGUST 7, 1956
At 10 54 O'CLOCK A M
RECORDED SEPT 17 1956
In Belmont County Record of PLATS
VOLUME 11 PAGE 51
Nick Manos RECORDER

I hereby certify that this Plat is correct to the best of my knowledge and belief.

DIVISION ENGINEER — DATE 8/2/56