

AREAS OF LOTS
SHADYSIDE CORP. MEAD TWP.

LOTS No. 1-2-3-4-5-9-10-11-12-13 AND 14 ALL IN CORPORATION - 7,000 SQ. FT. - 0.161 AC.

LOT No. 6 - 7,500 SQ. FT. - 0.172 AC.

LOT No. 7 - 10,836 SQ. FT. - 0.249 AC.

LOT No. 8 - 7,456 SQ. FT. - 0.171 AC. 1,314 SQ. FT. - 0.030 AC.

LOT No. 15 - 6,883 SQ. FT. - 0.158 AC. 117 SQ. FT. - 0.003 AC.

LOT No. 16 - 5,250 SQ. FT. - 0.120 AC. 1,750 SQ. FT. - 0.041 AC.

LOT No. 17 - 3,150 SQ. FT. - 0.072 AC. 3,850 SQ. FT. - 0.089 AC.

LOT No. 18 - 1,050 SQ. FT. - 0.025 AC. 5,950 SQ. FT. - 0.136 AC.

LOT No. 19 - - 5,927 SQ. FT. - 0.136 AC.

LOT No. 20 - - 11,174 SQ. FT. - 0.256 AC.

LOTS No. 21-22-23-24 AND 25 ALL IN TOWNSHIP - 7,000 SQ. FT. - 0.161 AC.

TOTAL AREA
SHADYSIDE CORP. MEAD TWP.

LOTS 2.738 ACRES 1.496 ACRES

STREETS - GREEN - 0.899 " 1.032 "

STREETS - PALMER - 0.141 " 0.158 "

TOTAL 3.778 ACRES 2.686 ACRES

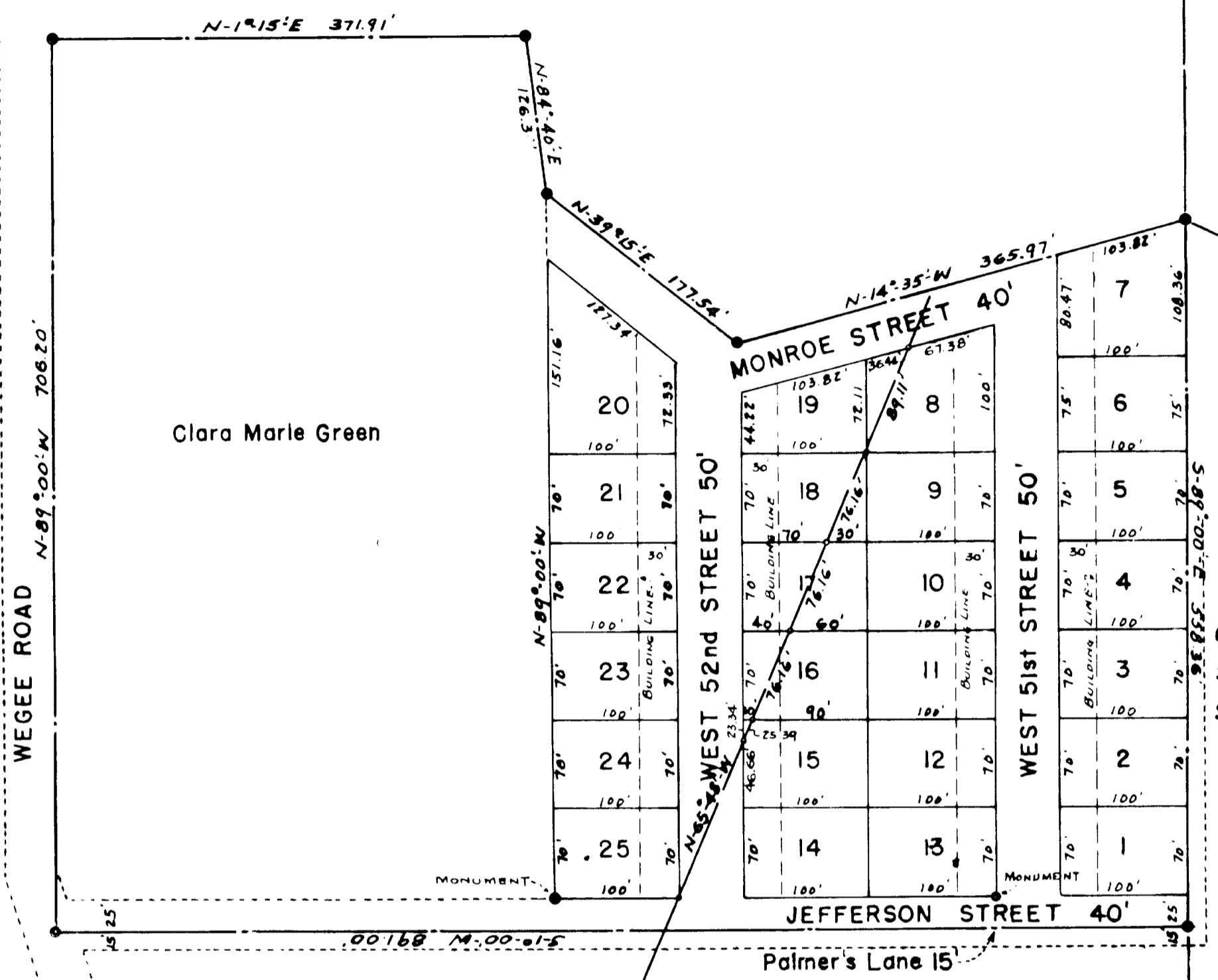

Mead Township
Shadyside Corporation L. N.
Marthalea Palmer

STATE OF OHIO, COUNTY OF BELMONT, SS.
BEFORE ME A NOTARY PUBLIC PERSONALLY APPEARED
CLARA MARIE GREEN WHO ACKNOWLEDGED THAT SHE DID
SIGN THE FOREGOING INSTRUMENT AND THAT THE
SAME IS THEIR FREE ACT & DEED
IN TESTIMONY WHEREOF I HAVE HEREUNTO SET
MY HAND AND OFFICIAL SEAL AT SHADYSIDE, OHIO
THIS 14TH DAY OF MAY, 1956.

RALPH A. NEFF (CLS)
NOTARY PUBLIC

TRANSFERRED ON TAX MAP
R. J. Boccabella
COUNTY ENGINEER
R. J. BOCCABELLA

CERTIFICATE OF OWNER
I, the undersigned, hereby certify that I am the Owner
of the real estate represented by this plat and that I have
caused the same to be sub-divided into lots as shown hereon.
Clara Marie Green
Owner

DEDICATION
I, the undersigned, being the Owner of the property
shown on this plat do hereby Dedicate to the Village of
Shadyside and to Mead Township for public use the streets
and alleys shown hereon.
Clara Marie Green
Owner

PLANNING COMMISSION CERTIFICATE
Approved and recommended to Village Council
this 24th day of March 1956
J. R. Beck
Chairman

Accepted by the Village of Shadyside this 9th day
of April 1956
W. T. Boles
Mayor
Paul W. Cliffin
Clerk
Ordinance No. 583

NO. 18130

Received for Record APRIL 30, 1956
AT 9:27 O'CLOCK A. M.
RECORDED MAY 22 1956
In Belmont County Record of PLATS
VOLUME 11 PAGE 47
Neck Munn RECORDER

7.75 PD.

DEDICATION
I, the undersigned, being the Owner of the lane
shown on this plat do hereby Dedicate the same to
the Village of Shadyside and Mead Township for
public use.
Marthalea Palmer
Owner

Accepted by the Commissioners of Belmont
County, Ohio this 23 day of May 1956.
708
TRANSFERRED
MAY 8 1956
W. T. McCort, Auditor
E. A. D. Deputy

FLAT OF
GREENACRES SUBDIVISION
LOCATED IN
THE VILLAGE OF SHADYSIDE
AND
SECTION 32, T-2 R-2, MEAD TOWNSHIP, OHIO
Scale 1"=100'
pri 9, 1956

CERTIFICATE OF ENGINEER
I, the undersigned, hereby certify that the sub-division known
as Greenacres was staked by me as represented by this plat and
that the monuments shown hereon are in place.
R. J. Boccabella
Engineer
Certificate No 21118