

HENDERSON'S ADDITION TO THE VILLAGE OF ST. CLAIRSVILLE

SCALE 1"=100

ENGINEER'S CERTIFICATE

I, THE UNDERSIGNED, HEREBY CERTIFY THAT THIS MAP WAS PREPARED BY ME, AND THE MONUMENTS SHOWN HEREON ARE IN PLACE AS INDICATED.

THOMAS J. HENDERSON
REGISTERED ENGINEER OHIO # 12696

APPROVED BY THE BOARD OF COMMISSIONERS OF BELMONT COUNTY BY RESOLUTION DATED SEPT 1 19 54

V. DALE WEST

AUSTIN C. FURBEE

APPROVED BY THE BELMONT COUNTY ENGINEER

R. J. BOCCABELLA

APPROVED BY THE ST. CLAIRSVILLE PLANNING COMMISSION THIS 7TH DAY OF SEPTEMBER 1954

JAS. B. RELINE

ACCEPTED BY THE COUNCIL OF THE VILLAGE OF ST. CLAIRSVILLE BY ORDINANCE NO. 722 DATED AND ADOPTED SEPT. 7, 19 54

C. B. BRADFELD MAYOR

W. THORNLEY HUNT CLERK

RECEIVED FOR RECORD SEPT. 21 19 54

AT 9:44 A.M.

RECORDED SEPT. 21 19 54

BELMONT CO. RECORD OF PLATS

VOLUME 11 PAGE 23

\$4.50 PAID

Nick M. Masmas
COUNTY RECORDER

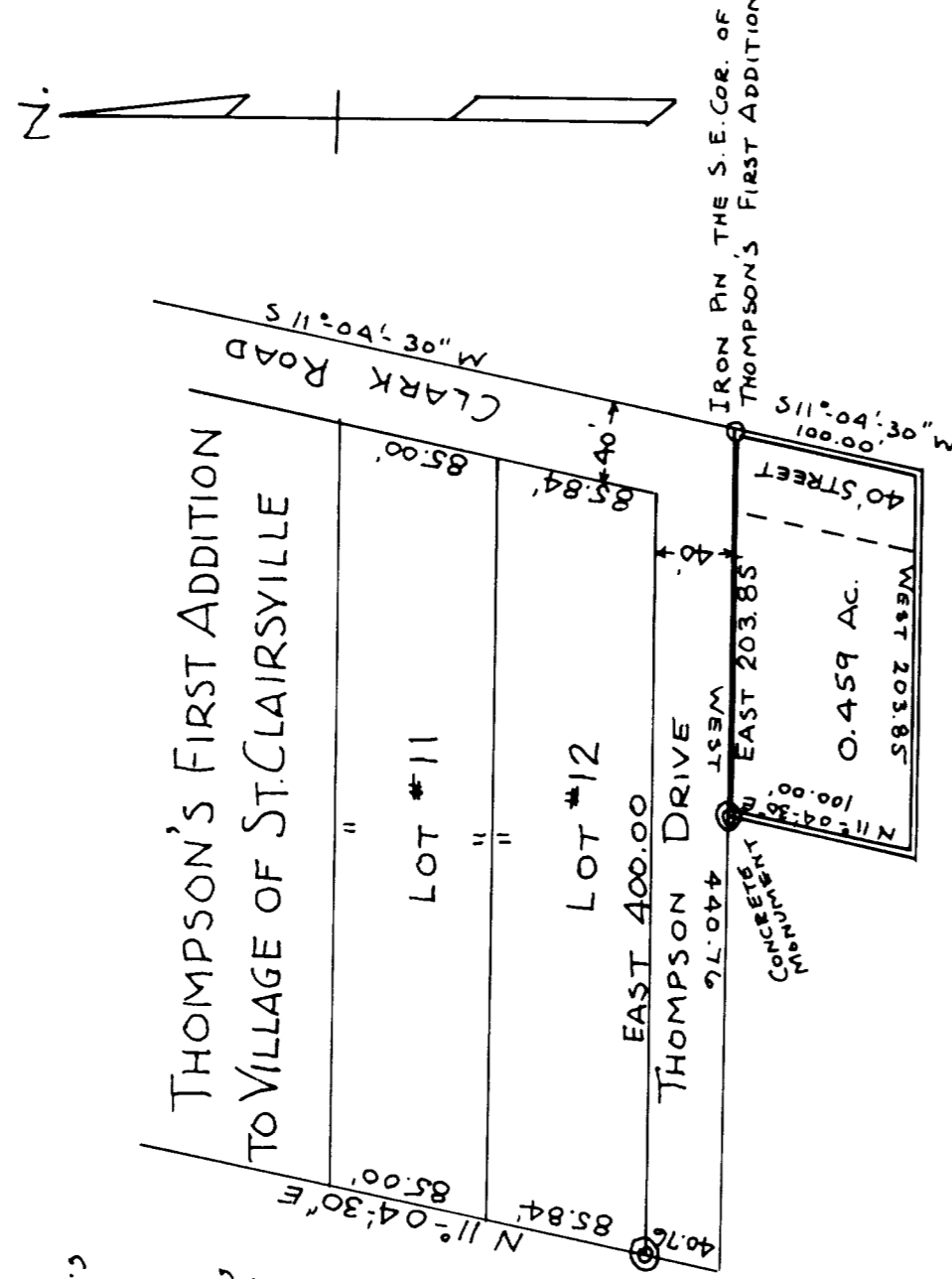

DESCRIPTION OF REAL ESTATE TO BE ANNEXED
SITUATED IN SEC. 3, TWP. 7 AND RANGE 4, RICHLAND TWP., BELMONT CO. OHIO.

BEGINNING AT THE SOUTHEAST CORNER OF THOMPSON'S FIRST ADDITION TO THE VILLAGE OF ST. CLAIRSVILLE, AS SHOWN BY PLAT RECORDED IN VOL. 9 PAGE 132 OF THE PLAT RECORDS OF BELMONT CO. OHIO.
THENCE FROM SAID BEGINNING POINT S 11° 04' 30" W 100.00 FEET; THENCE WEST 203.85 FEET; THENCE N 11° 04' 30" E 100.00 FEET TO A POINT ON THE SOUTH LINE OF THOMPSON'S DRIVE; THENCE WITH SAID DRIVE, EAST 203.85 FEET TO THE PLACE OF BEGINNING, CONTAINING 0.459 ACRES.

WE, THE UNDERSIGNED, BEING THE OWNERS OF ALL THE REAL ESTATE SHOWN HEREON TO BE ANNEXED, DO HEREBY DEDICATE TO PUBLIC USE FOR ROADWAY PURPOSES ALL ROADS SHOWN HEREON.

KATHLEEN W. HENDERSON
THOMAS J. HENDERSON

WE, THE UNDERSIGNED, BEING THE SOLE OWNERS OF THE REAL ESTATE SHOWN ON THIS MAP, DO HEREBY APPLY TO THE COUNCIL OF THE VILLAGE OF ST. CLAIRSVILLE FOR UTILITY RIGHTS, AND ASKING THAT THE COUNCIL EXTEND THE CORPORATE LIMITS OF THE VILLAGE TO INCLUDE THE REAL ESTATE INDICATED BY THIS MAP.

WITNESSES

ROBERT S. HARDESTY

ROBERT W. GEE

STATE OF OHIO }
COUNTY OF BELMONT } SS

BEFORE ME, A NOTARY PUBLIC, PERSONALLY APPEARED THE ABOVE NAMED KATHLEEN W. HENDERSON AND THOMAS J. HENDERSON AND IN MY PRESENCE SIGNED THE ABOVE APPLICATION THIS 12TH DAY OF APRIL 1954

MY COMMISSION EXPIRES
Aug. 13, 1956

ROBERT S. HARDESTY
NOTARY PUBLIC.

ROBERT S. HARDESTY
NOTARY PUBLIC

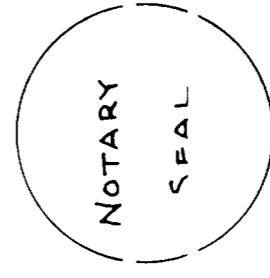

TRANSFERRED ON TAX MAP
BY C. R. M.

R. J. BOCCABELLA
COUNTY ENGINEER

9272

TRANSFERRED 9/13 19 54

W. T. MCCOBT F.A.S.
COUNTY AUDITOR