

NOTE:
ALL BEARINGS ON THIS SHEET HAVE
BEEN ADJUSTED WITH CENTERLINE
OF HIGHWAY BEARINGS

LOCATION PLAN BEL-7-(17.67-2014) 1952

SCALE - 1" = 400' LONGITUDINALLY
NOT TO SCALE HORIZONTALLY

6/1/02

Produced for Record
DATE: MAY 16 1952
BY: [Signature]
IN THE OFFICE OF THE
COUNTY ENGINEER
[Signature]

*36.50 P910

FED. RD. DIVISION	STATE	PROJECT	PLAN
2	OHIO	BEL-7 (17.67-2014)	

HIGHWAY
R. 150+58.08
D. = 2912.50' W. R.
L. = 2587.53
T. = 4300'
L. = 1500'
L. = 1500'
L. = 1500'
L. = 1500'
L. = 1500'

SEC 33
SEC 34
SEC 35
SEC 36
SEC 37
SEC 38
SEC 39
SEC 40
SEC 41
SEC 42
SEC 43
SEC 44
SEC 45
SEC 46
SEC 47
SEC 48
SEC 49
SEC 50
SEC 51
SEC 52
SEC 53
SEC 54
SEC 55
SEC 56
SEC 57
SEC 58
SEC 59
SEC 60
SEC 61
SEC 62
SEC 63
SEC 64
SEC 65
SEC 66
SEC 67
SEC 68
SEC 69
SEC 70
SEC 71
SEC 72
SEC 73
SEC 74
SEC 75
SEC 76
SEC 77
SEC 78
SEC 79
SEC 80
SEC 81
SEC 82
SEC 83
SEC 84
SEC 85
SEC 86
SEC 87
SEC 88
SEC 89
SEC 90
SEC 91
SEC 92
SEC 93
SEC 94
SEC 95
SEC 96
SEC 97
SEC 98
SEC 99
SEC 100

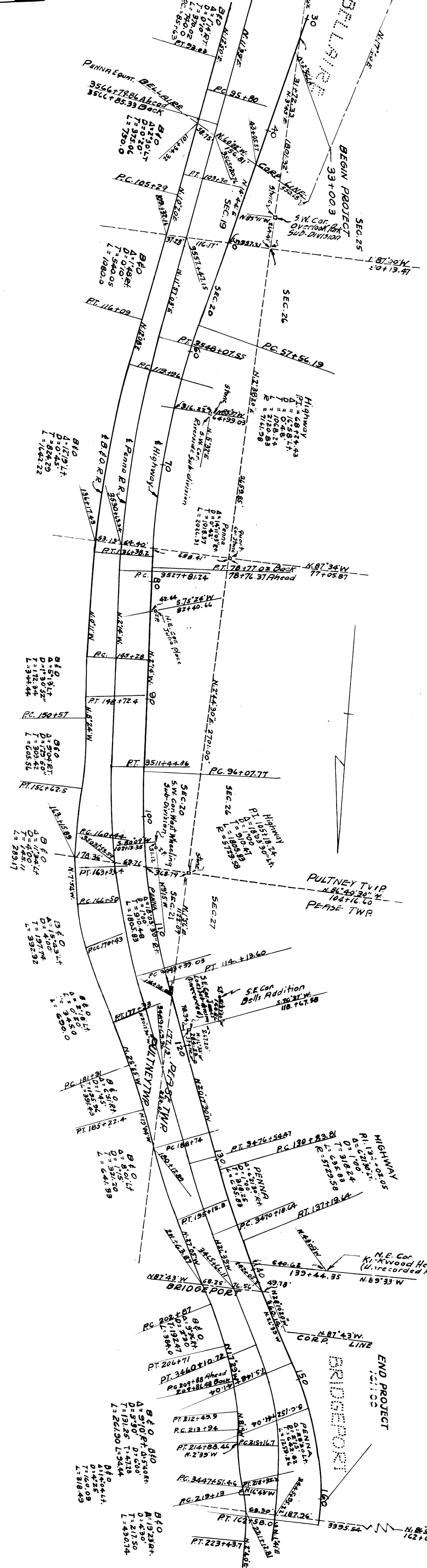

Monuments shall be set on centerline
at the following stations
of after construction.

STA. 39+00.3	STA. 102+00
STA. 39+00	STA. 108+00
STA. 46+00	STA. 114+13.60
STA. 52+00	STA. 122+00
STA. 57+56.19	STA. 130+83.81
STA. 64+00	STA. 137+13.64
STA. 71+00	STA. 143+00
STA. 76+37	STA. 148+44.04
STA. 87+00	STA. 152+41.04
STA. 96+07.77	STA. 156+00
STA. 102+58.06	

I hereby certify that this plot is correct
to the best of my knowledge and belief
as of the date hereof.
DATE
DIVISION ENGINEER