

# 9.80 110

**CERTIFICATE**

I hereby certify that this is a correct map of W. G. Hanson's Addition to St. Clairsville, Ohio. That the measurements are from survey and are correct. And the lots and streets are located as shown on this map.

W. L. Herbert, Surveyor.

**DEDICATION**

That we the undersigned owners do give, grant, bargain, and forever dedicate to the Village of St. Clairsville, Ohio, the streets as shown on this map, for public use.

Witness  
Eugene Lewis

- |                      |                    |
|----------------------|--------------------|
| Mr. Harold W. Hanson | Edna L. Bumpgarner |
| Mr. David W. Hanson  | Kenneth W. Hanson  |
| Lucille Jennings     | Betty Harris       |
| William Jeddings     | Lucille Durdak     |
| W. H. Hanson         | John Durdak        |
| Mr. Finance Hansen   |                    |
| Arthur L. Hawthorne  |                    |
| Mr. Cliff Hawthorne  |                    |
| Edna B. Bumpgarner   |                    |

**ACKNOWLEDGEMENT**

State of Ohio, County of Belmont, ss.  
Before me a Notary Public in and for said County, personal appeared the above owners, who acknowledged and admitted the above instrument and that the same is their free act and deed.  
In fact many whereof, I have here with set my hand and official seal of St. Clairsville, Ohio, this 22nd day of July, 1951.

Ey. M. Lewis  
Notary Public Belmont County, Ohio

Approved by the Board of County Commissioners by resolution dated 22nd day of July, 1951

Cliff C. Headsh  
Arthur C. Burke  
Comms. of Belmont Co.

Accepted by the Village of St. Clairsville, Ohio  
This 2nd day of December, 1951

Ordinance No. 679

Clerk W. Thurnley Hunt

Mayer C. B. Bradford

Streets..... 0.9895  
Lots..... 0.7995

Approved by the Planning Board  
This 2nd day of Dec. 1951  
J. W. E. Line  
Chairman

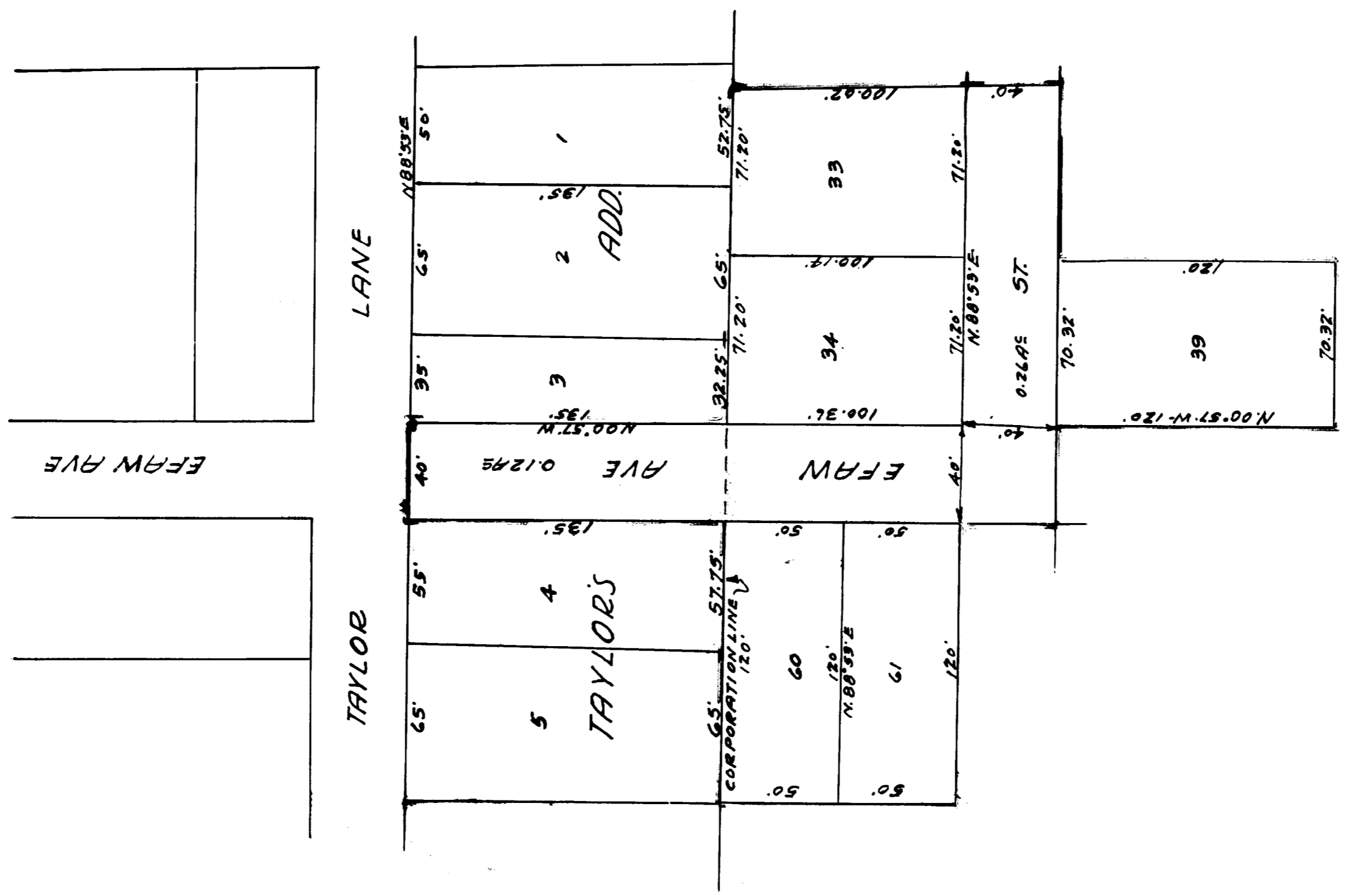

PLAN  
W. G. HANSON'S ADDITION  
TO  
ST. CLAIRSVILLE, OHIO  
SCALE: 1" = 50'

Transferred  
Mar 21, 1952  
W. T. P. Cant, Auditor  
J. E. White, Deputy  
505 Pd  
Recorded for Book  
At 11:00 o'clock  
Recorded  
In Belmont County Records  
Volume 12  
Page 1