

Presbyterian
Grave Yard on
Wedge Creek.

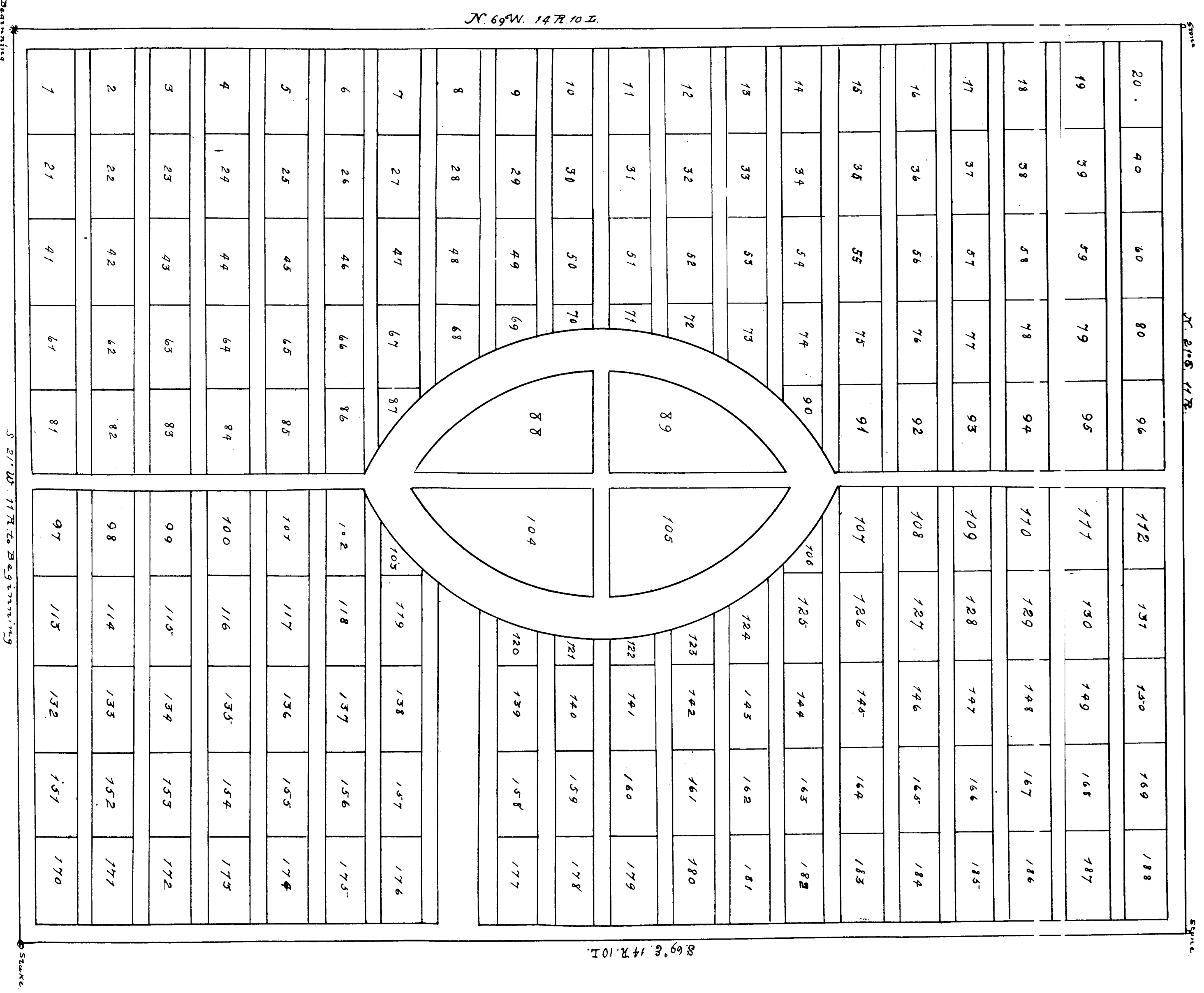

Being a part of the S. E. Quarter of Sec. 32, T. 2, R. 2. Beginning at a stake on the West bank of Wagon Creek which bears 79° 00' E. 190.5 feet to the north East bank of said Creek, which is the corner between the lands of J. D. Smith and S. Tucker, and S. by 111° 10' and 202 feet from the S. W. corner of the Presbyterian Church on Wagon Creek, thence N. 69° 10' W. 140.10 to a stake; thence N. 21° E. 117.66 to a stone; thence S. 69° E. 147.66 to a stake; thence S. 21° 10' W. to the beginning, containing 15 1/2 Acre, as plotted by J. Shaver & Company, traced upon an original survey by John Tucker, for a grave yard as described in the above diagram. All of the lots except those bounded on one side by the ellipse being 8 and one half by 14 1/2 feet containing 146 3/4 square feet. Lots 87, 88, 89, 90, 91, 92, 93, 94, 106, 107, 108, 109, 120, 121, 122, 123, 124, 125, 126, 127, 128, 129, 130, 131, 132, 133, 134, 135, 136, 137, 138, 139, 140, 141, 142, 143, 144, 145, 146, 147, 148, 149, 150, 151, 152, 153, 154, 155, 156, 157, 158, 159, 160, 161, 162, 163, 164, 165, 166, 167, 168, 169, 170, 171, 172, 173, 174, 175, 176, 177, 178, 179, 180, 181, 182, 183, 184, 185, 186, 187, 188 are fractional (see diagram) Lots 88, 89, 90, 91, 106, 107, 108, 109, 120, 121, 122, 123, 124, 125, 126, 127, 128, 129, 130, 131, 132, 133, 134, 135, 136, 137, 138, 139, 140, 141, 142, 143, 144, 145, 146, 147, 148, 149, 150, 151, 152, 153, 154, 155, 156, 157, 158, 159, 160, 161, 162, 163, 164, 165, 166, 167, 168, 169, 170, 171, 172, 173, 174, 175, 176, 177, 178, 179, 180, 181, 182, 183, 184, 185, 186, 187, 188 are fractional (see diagram) Lots 88, 89, 90, 91, 106, 107, 108, 109, 120, 121, 122, 123, 124, 125, 126, 127, 128, 129, 130, 131, 132, 133, 134, 135, 136, 137, 138, 139, 140, 141, 142, 143, 144, 145, 146, 147, 148, 149, 150, 151, 152, 153, 154, 155, 156, 157, 158, 159, 160, 161, 162, 163, 164, 165, 166, 167, 168, 169, 170, 171, 172, 173, 174, 175, 176, 177, 178, 179, 180, 181, 182, 183, 184, 185, 186, 187, 188 are fractional (see diagram) The carriage way around the ellipse is 8 1/2 ft wide. The grave is 3 feet wide, and for grave March 26, 1869, and recorded April 2nd 1869.

J. H. Barnes
Recorder
For S. E. Tucker