

PLAT
OF
McGREGOR'S 2ND ADDITION
T₀
SHADY SIDE
BELMONT COUNTY

OHIO
November 17, 1906. Scale: 1" = 100'
A. J. Harbaugh, Civ. Engr.

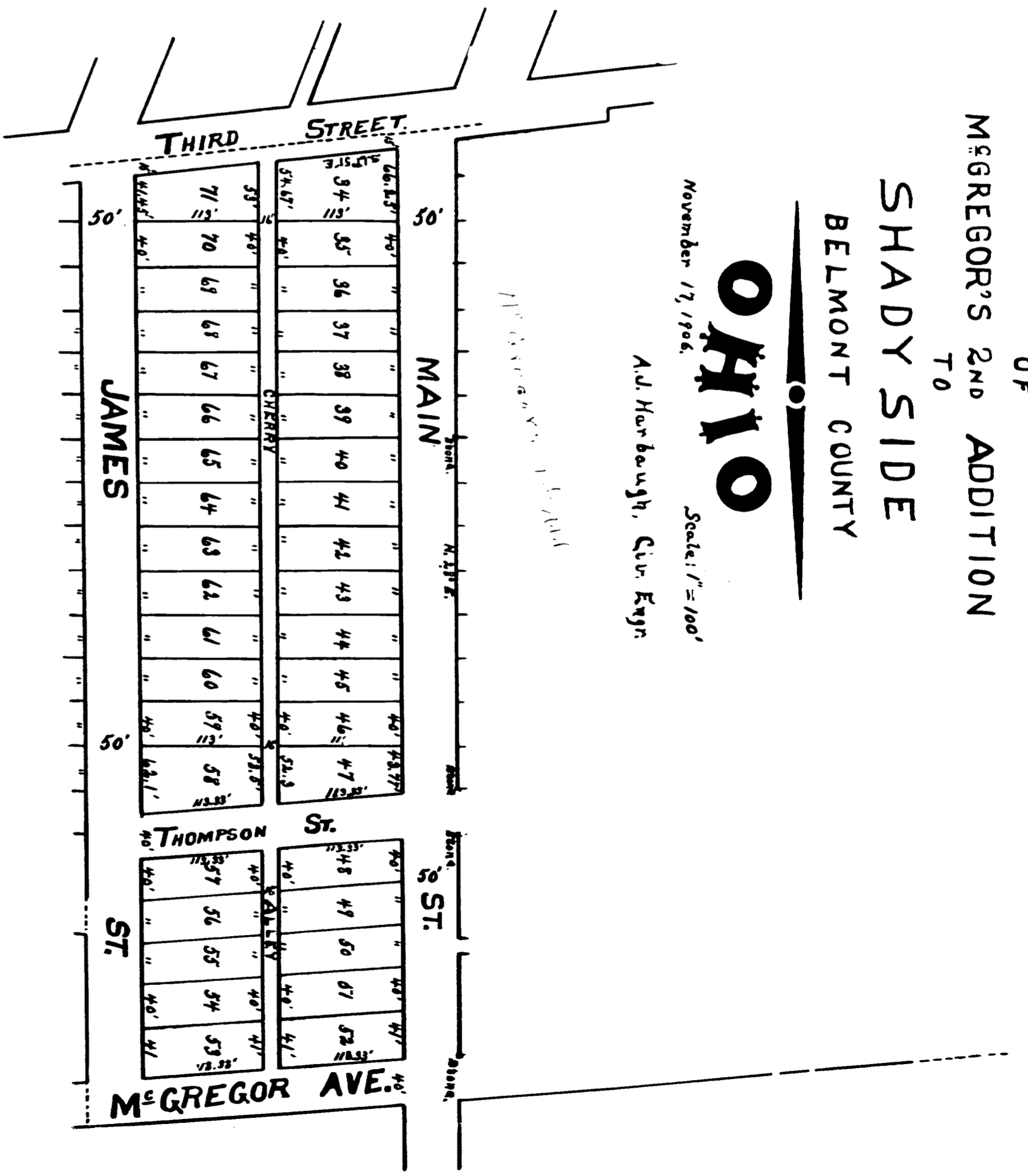

I hereby certify that this is a correct plat of Mr. Eugene Broad Addition to Shady Side, O., that the measurements shown are from actual survey that the tract contains 5.92 acres of which 1.78 acres are in streets and alleys, that the streets, avenues and alleys are named and located as shown, and that good and sufficient stone monuments, lawn iron, planted from which to make future measurements.

State of Ohio, Belmont County: ss: I know all men by their presents; that Harry S. Mr. Eager and James A. Mr. Eager, his wife, owners of this plat, Mr. Eager's Broad Addition to Shady Side, O., have caused this plat to be made and do hereby set apart and dedicate to public use the streets, avenues and alleys shown hereon.

Harry S. Mr. Eager State of Ohio, Belmont County: ss: **Harry S. Mr. Eager**
James A. Mr. Eager John M. Cowan, Clerk
Cook Ranford Pittman

State of Ohio, Belmont County: ss: I hereby certify that the above platting and dedicating to be their free set and deed for the Mr. Eager line, map, and acknowledged the above platting and dedicating to be their free set and deed for the James A. Mr. Eager's Broad Addition to Shady Side, O., have caused this plat to be made and do hereby set apart and dedicate to public use the streets, avenues and alleys shown hereon.

Examined Nov. 24th 1906
E. D. Shepherd, Dep. Auditor.
Presented for Record Nov. 24th 1906, at 11 A. M.
Recorded Dec. 11th 1906
John S. McFarland, Recorder