

PLAT OF O. C. TARBET'S ROCK MOUNT ADDITION  
 PULTNEY TOWNSHIP, BELMONT COUNTY, O.

CAB. B - 511D E

233

97

Aug. 28, 1906.

Scale 1" = 80'

A. J. Harbough, Civ. Engr

Sec. 36, Tp. 2, R. 2.

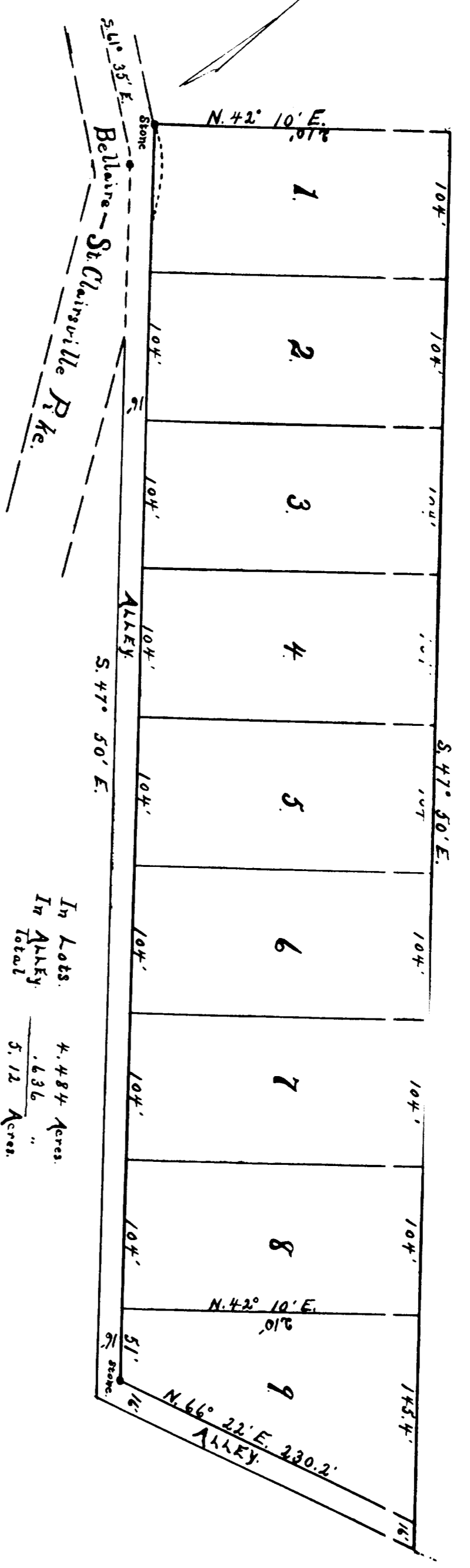

In Lots.	4.484 Acres
In Alley	.636 "
Total	5.12 Acres

I hereby certify that the above is a correct plat of O. C. Tarbet's Rock Mount Addition, that the measurements shown are from actual surveys, that the alley is located as indicated, and that same good and sufficient survey measurements have been planted, from which to make future measurements.

State of Ohio, Belmont County ss. I, J. Harbough, Surveyor, show all men by these presents, that we, Oliver G. Tarbet and Ellen Tarbet, his wife, owners of the above, plat of Rock Mount Addition, have caused the above plat to be made and to hereby set apart and divide to public use the alley or streets shown thereon.

At my said signature this 8th day of October 1906.  
 Oliver G. Tarbet (Seal)  
 Ellen Tarbet (Seal)

State of Ohio, Belmont County ss. I, J. Harbough, Surveyor, show all men, as stated in and for said county, personally appeared Oliver G. Tarbet and Ellen Tarbet, his wife, and acknowledged the above platting and dedicating to be their free act and deed for the purposes therein set forth.

at witness Henry J. Lane, lieutenant notary public and official seal this 8th day of October, 1906.  
 Henry J. Lane, Notary Public.

Approved Oct. 16-1906  
 E. G. Shepherd, Rep. Auditor.  
 Received Oct. 16-1906, at # P. M. [Signature]  
 Recorded Oct. 18-1906 [Signature]