ROSSER AND ROBINSON'S ADDITION OUTSIDE BELLAIRE OHIO.

Feb. 8, 1906.
Sec. 30, Tp. 2, R. 2.

Scale 100' = 1"
A. J. Harbaugh.

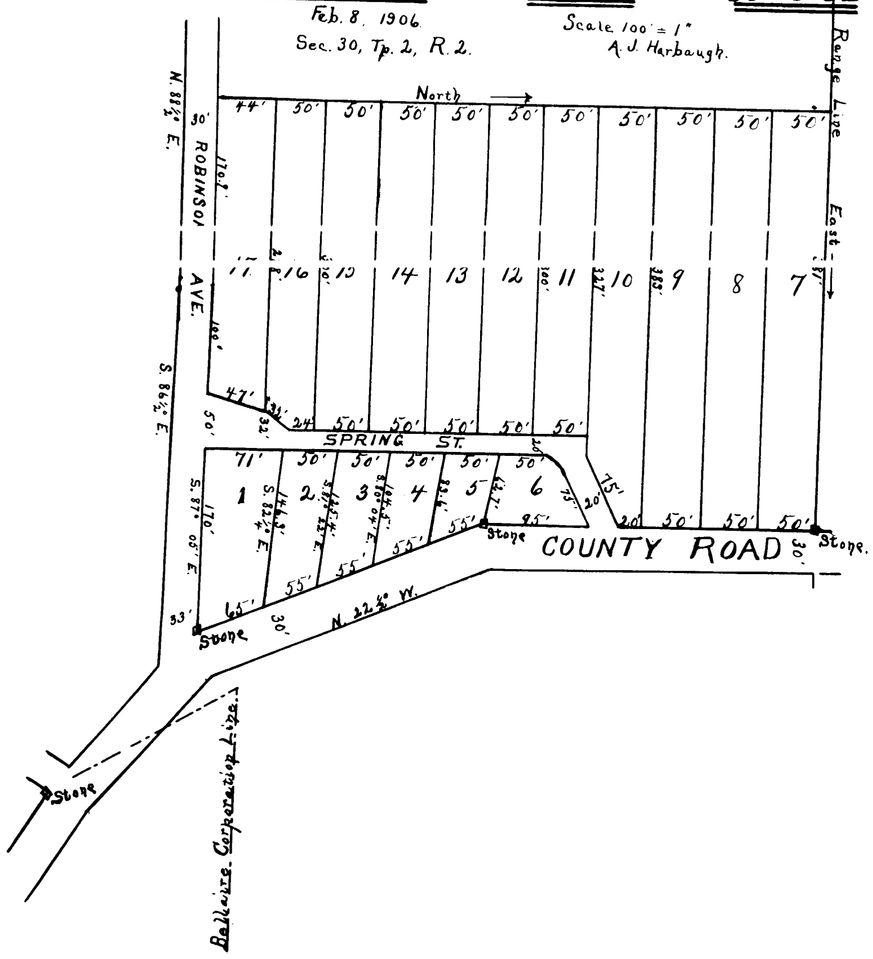

I hereby certify that the above is a correct plat of Rosser and Robinson's 2nd Addition to Bellaire, O., that the measurements shown are from actual surveys, that the tract contains six and one-fifth acres, that the streets and avenues are named and located as indicated, two good and sufficient monuments have been established from which to make future measurements.

A. J. Harbaugh, Surveyor.

State of Ohio, Belmont County, ss.

Known all men by these presents, that we, Chas. Rosser and Geo. O. Robinson, owners of the above platted Rosser and Robinson Addition, have caused the above plat to be made and do hereby set apart and dedicate to public use the streets and avenues shown thereon.

Witness our signatures this 10 day of Feby. A. D. 1906.

Wm Ernest } Witnesses.
D. H. Cooper }

Chas. Rosser (seal)
Geo. O. Robinson (seal)

State of Ohio, Belmont County, ss.

Before me, a Notary Public in and for said county, personally appeared Chas. Rosser and Geo. O. Robinson, and acknowledged the above platting and dedicating to be their free act and deed for the purposes therein set forth.

In Witness Whereof, I have hereunto set my hand and seal this 10th day of Feby. A. D. 1906.

(L.S.) D. H. Cooper
Notary Public

Transferred May 18th 1906
E. E. Shepherd
Dep. Auditor

Received May 18th 1906 at 9 A. M.
Recorded July 3rd 1906
John K. McFarland
Recorder.

For Vacation of Alley See Volume 14, Page 74 of Plats.
For Ordinance No. 585 See Volume 528, Page 80 of Deeds.

PLAT
OF
JOHN T. KEYSER'S ADDITION TO BELLE VIEW
BELMONT COUNTY
OHIO

Scale: 50' = 1"

A. J. Harbaugh.

Sec. 35, Tp. 2, R. 2.

Contents: 2 A. 122 P.

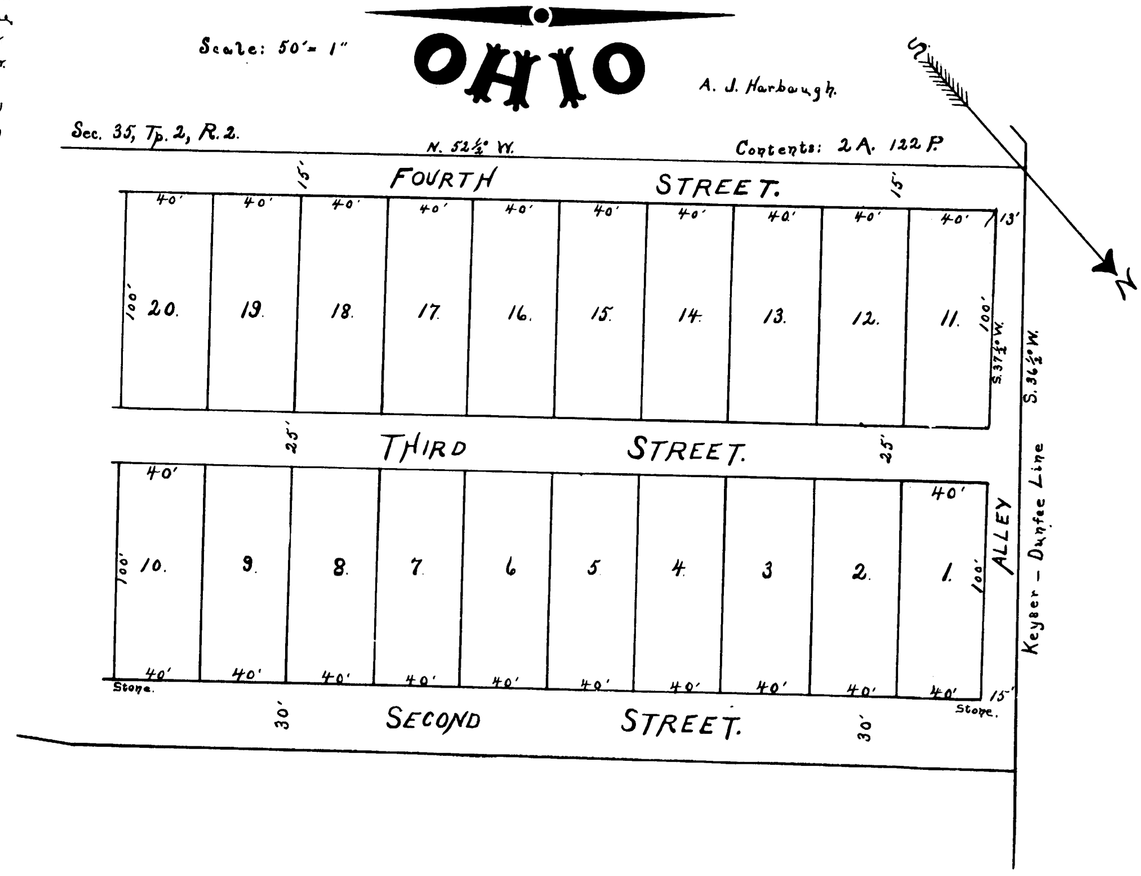

I hereby certify that the above is a correct plat of John T. Keyser's Addition to the village of Belle View, Pultney Township, Belmont County, Ohio, that the measurements shown are made from actual surveys, that the streets and alleys are named and located as indicated, and that two good and sufficient monuments have been located.

A. J. Harbaugh, Surveyor.

State of Ohio, Belmont County, ss.

We, John T. Keyser and Adela L. Keyser, his wife, owners of the above platted Addition, have caused the above plat to be made, and do hereby set apart and dedicate to public use the streets and alleys shown thereon.

Witness our signatures hereto this 19th day of April, 1906.

D. H. Cooper } Witnesses.
C. A. Dunfee }

John T. Keyser (seal)
Adella L. Keyser (seal).

State of Ohio, Belmont County, ss.

Before me, a Notary Public in and for said County, personally appeared John T. Keyser and Adela L. Keyser, his wife, and acknowledged the above platting and dedicating to be their free act and deed for the purposes therein set forth.

In Witness Whereof, I have hereunto set my hand and seal this day 19th April, 1906.

(L.S.) D. H. Cooper
Notary Public

Transferred May 30th 1906
E. E. Shepherd
Dep. Auditor.

Received May 30th 1906 at 11 A. M.
Recorded July 3rd 1906
John K. McFarland
Recorder.