

CHANGE MAP OF
HAMLET OF
SCHAFER PLACE

SECTION 2614 R.S. OF OHIO

Scale: 50ft to 1in.

March 1906

CYRIL H. E. CIVIL ENGINEER
WHEELING, W. VA.

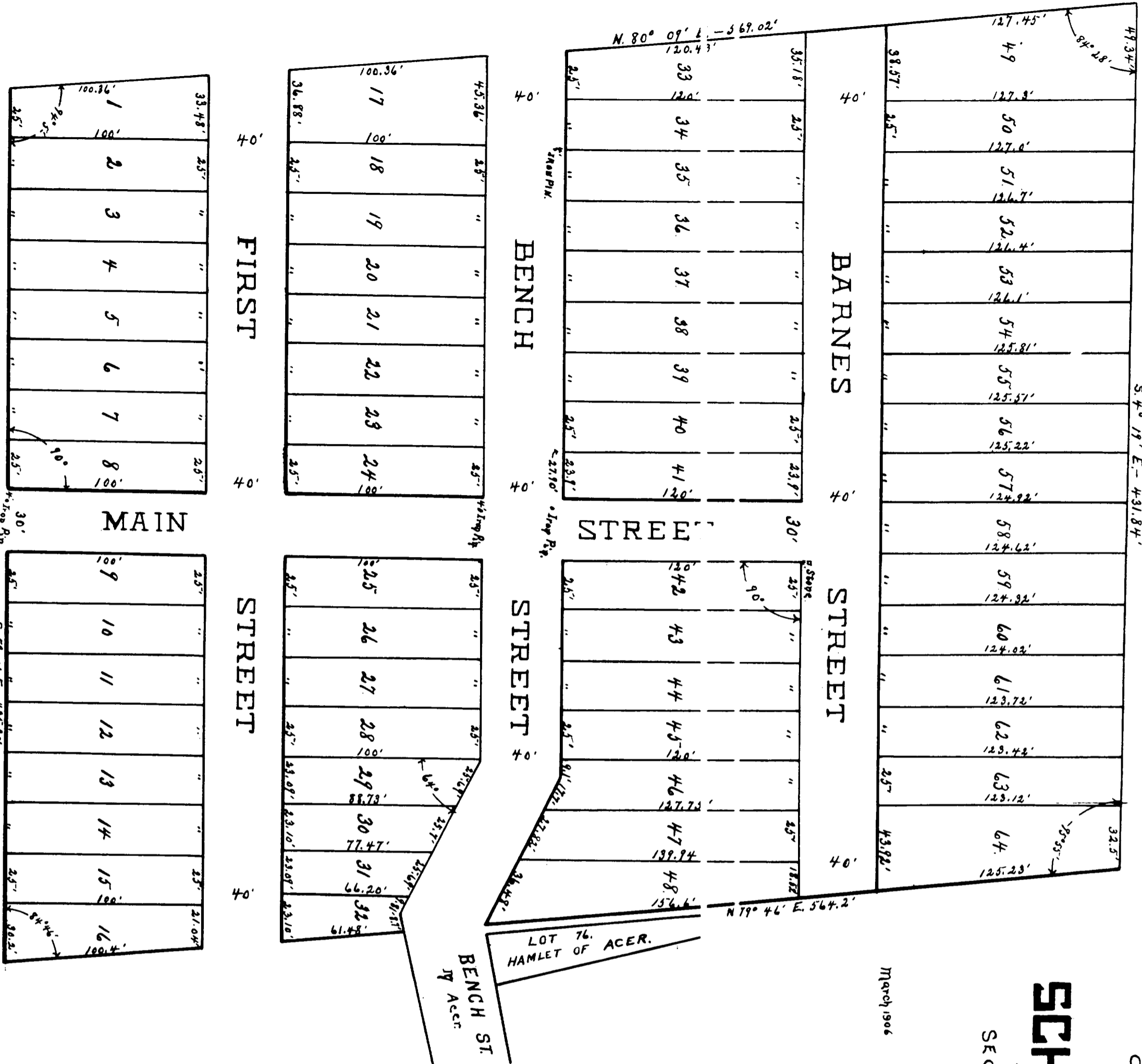

COUNTY

ROAD

To Wheeling Traction Co. Line - 200 yds.

The landly change aches lots, and the Streets and Alleys bounding the same, each change not affecting injuriously any lots on the Streets or Alleys, or within the Plat as changed, to landly make and acknowledge the above new enlarged survey and Maps of said land, and request the Auditor of Belmont County, Ohio, to have the proper transfers made in his office, and do hereby acknowledge the dedication to the Public of the Streets as shown upon the new changed Map, to be run free and clear.

Given and acknowledged in presence of:
George Selman, his husband, William S. A. Schaper, single, and John B. M. Schaper, single, laws lievents as their lands this 16th day of April 1906.

as to J. B. M. Schaper { R. G. Fisher,
J. B. M. Schaper & M^{rs} Ester.

as to G. Selman { R. G. Fisher,
G. Selman & M^{rs} Ester.

The State of Ohio, Belmont County, ss.
I, Henry C. Bickler, Clerk of the Court, do hereby certify that the foregoing instrument, and that the same is true and correct, and that the same is duly recorded in my land and official seal, at Springfield, Ohio, this 16th day of April 1906.

The State of Ohio, Mahoning County, ss.
I, Henry C. Bickler, Clerk of the Court, do hereby certify that the foregoing instrument, and that the same is true and correct, and that the same is duly recorded in my land and official seal, at Springfield, Ohio, this 18th day of April 1906.

Witness my hand and official seal, at Springfield, Ohio, this 18th day of April 1906.
Henry C. Bickler, Clerk of the Court.

Recorded April 26th 1906 at 9 A. M.
Recorded July 2nd 1906

John F. McFarland
Recorder

I hereby certify that the within changed Survey and Map of six owners of Schaper Place, do correct and include in Section No. 34, Tp. No. 3 and R. No. 21 and tract No. 4, as conveyed to John Schaper by A. S. Schaper, by deed dated July 14th A. D. 1875, and recorded in Belmont County record of deeds in Vol. 110, page 435, accepting 2 1/2 acres off the north side thereof. The number and dimensions of the lots, names and widths of Streets are as shown upon the Map, there being no public ground public lot or Out lots, a good and sufficient good line is marked by six inches on top, and three feet long is planted at the North East corner of lot No. 42. Four feet at right angles to the lot line, as shown upon the Map for a corner from which to make future surveys also four iron pins, sixty inches long by one inch diameter are planted in every case four feet at right angles to the lot lines, as shown upon the Map. (Drawing Magnetic.)

Charles M. Johnson
Surveyor

We, Mrs. William S. A. Schaper, widow, Rudolph S. Schaper and Matthew S. Schaper, his wife, Elizabeth Selman and George Selman, his husband, William S. A. Schaper, single, all of Springfield, Ohio, and John B. M. Schaper, single, of Springfield, Ohio, the owners jointly, in our own right, and having the legal title to all the land hereof, to wit: Lot 27, 1903, laid out in Town lots, not within the limits or subject to the control of any municipal corporation, by our Plat recorded in Vol. V, page 18, of the record of Plats of Belmont County, Ohio, known as the Map of Standard of Schaper Place, do now of the lots in said Standard have been laid out, and the undivided being the owners of all said lots, and the undivided being the owners of all said lots, do hereby acknowledge the dedication to the Public of the Streets and Alleys as shown upon the Map, to be run free and clear.

Witness my hand and official seal, at Springfield, Ohio, this 16th day of April 1906.
Rudolph S. Schaper,
Matthew S. Schaper,
Elizabeth Selman,
George Selman,
William S. A. Schaper,
John B. M. Schaper.

Witness my hand and official seal, at Springfield, Ohio, this 16th day of April 1906.
Henry C. Bickler,
Clerk of the Court.

Witness my hand and official seal, at Springfield, Ohio, this 18th day of April 1906.
Henry C. Bickler,
Clerk of the Court.