

BELL'S ADDITION 70 WEST WHEELING

BELMONT CO., O.

Scale: 40 ft. to 1 in.

Oct. 05

C. W. LOUSE, C. E.
Wheeling, W. Va.

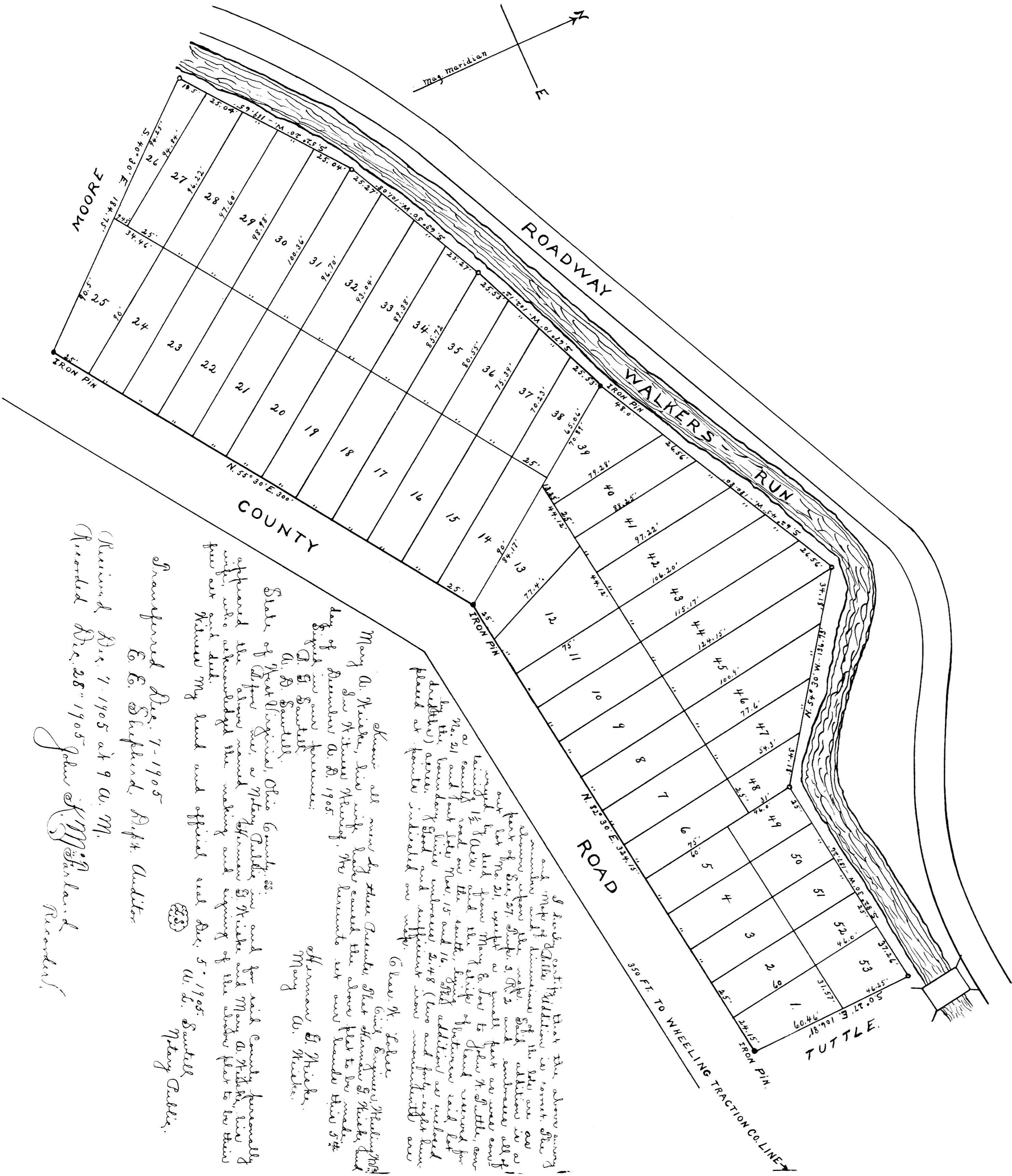

I find it very interesting that the above survey and map of Bell's Addition is correct. The number and dimensions of the lots are as shown upon the map. Said addition is a part of Site 27, Site 3, Site 2 and additions all of our lot No. 21, except a small part as was conveyed by deed from Mary & Joe Tuttle, our heirs, to John N. Tuttle, our son, by deed, signed by John N. Tuttle, our son, by the boundary lines 15 and 16, Site 1 addition as recorded in the deed (see 2:48) (two and forty-eight hundred and sufficient more monuments) are placed at points indicated on map. 6 lines N. 30° E.

Shown all more by three Quarrels, that Shannon G. Meeker and Mary A. Meeker, his wife, have caused the above plat to be made, day of December 1895.
Signed in our presence:
A. R. Sawtelle
A. R. Sawtelle
State of West Virginia, Ohio County, ss.
Shannon G. Meeker, in and for said County personally appeared the above named Shannon G. Meeker and Mary A. Meeker, his wife, who acknowledged the making and signing of the above plat to be their free act and deed.
Witness my hand and official seal Dec. 5, 1905.
W. S. Sawtelle
Mary A. Meeker

Examined Dec. 7-1905
E. E. Shepherd, Ref. Auditor
Witness my hand and official seal Dec. 5, 1905.
W. S. Sawtelle
Mary A. Meeker

Received Dec. 7, 1905 at 9 a. m.
Recorded Dec. 28, 1905 John A. Moore Recorder