

**C. W. ARMSTRONG'S SECOND ADDITION**  
to  
**ARMSTRONG'S MILLS**  
BELMONT COUNTY OHIO.

Scale Fifty Feet To One Inch.

*For Plat of Correction see  
Vol 8 - P. 20 -*

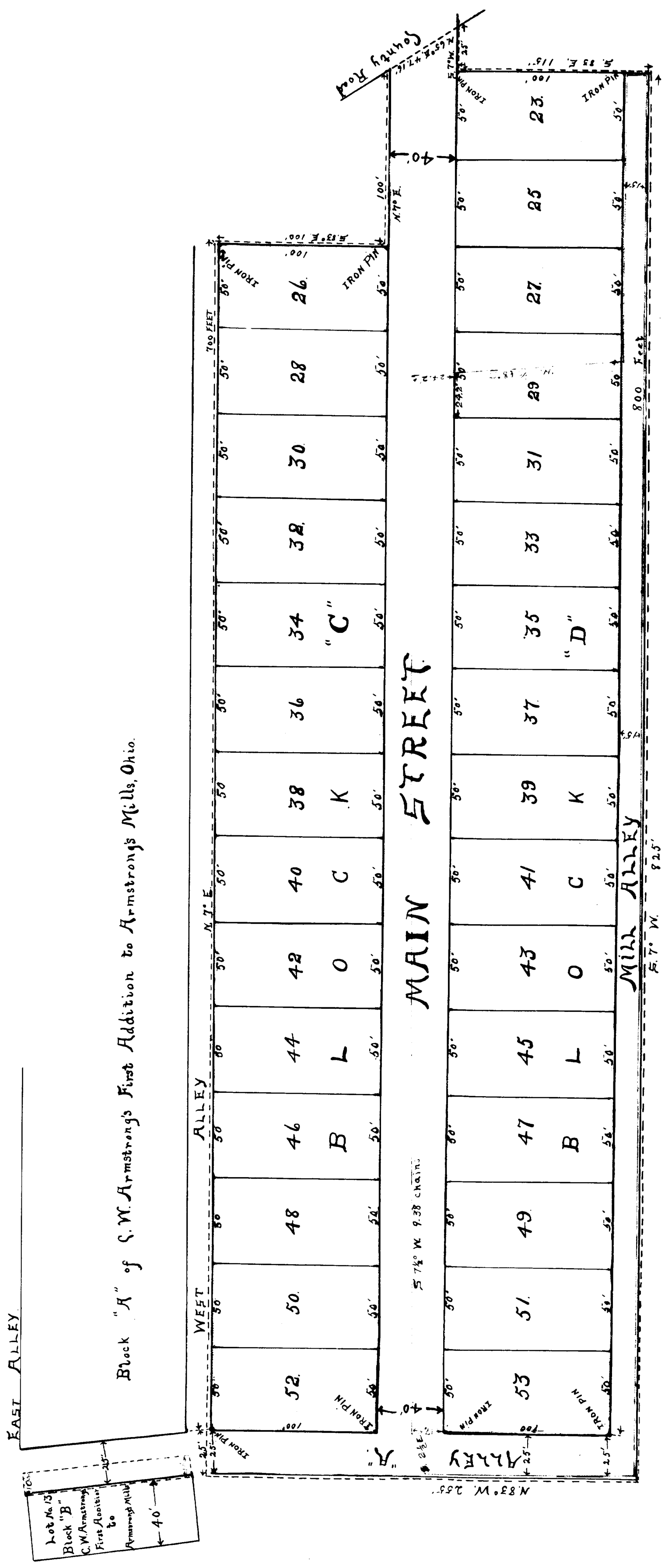

I hereby certify that this is a true and correct map, and was made from actual survey and measurements, the land included in this addition being Bow and Shady Street Hundred (473) acres shown on plat which is inclosed within the black dotted lines. The solid red lines show that part of this addition under which the No. 8 or Littleburg vein of coal, with certain mining rights, was heretofore sold and conveyed to Henry James by deed recorded in Vol. 109, Page 148, of Belmont County, Ohio, Richard of Russel, and containing, Two and Twenty Acres and one half (2.23) Acres more or less.

This addition being described as follows: - Being a part of the West half of the North West quarter of Section Six (10), Township Five (5), Range Four (4), Beginning at a point North 83° West 15 feet distant from the North West corner of Block "A" of C. W. Armstrong's first addition to Armstrong's Mills, being on the west side of West Alley of said first addition and being the North East corner of Block "C" of this second addition; thence North 7° East 25 feet to North side of Alley "A"; thence North 83° West 255 feet to the west side of Mill Alley; thence South 7° West 825 feet; thence South 83° East 115 feet to the west side of Main Street; thence South 70° West 100 feet to West Alley; thence North 7° East 115 feet to the east side of Main Street; thence North 7° East 100 feet; thence South 83° East 100 feet to West Alley; thence North 7° East 115 feet to the corner of each block.

The dotted red lines show a five foot strip of land off the south side of lot No. 13 of Block "A" of C. W. Armstrong's first addition, which strip is added to Alley "A" as additional width. Containing in said strip of land, One Thousand (1000) square feet shown parts planted at all the corners of each block.

Know all Men by these Presents that I hereby acknowledge this Plat, and the dedication of Streets and Alleys as herein shown, to the public, including a 10 ft. strip of land off the South side of lot No. 13 of Block "A" of C. W. Armstrong's first addition, as additional width to Alley "A". Bearing the No. 8 or Littleburg vein of coal with mining rights heretofore sold and conveyed to Henry James under that part included within the solid Red Lines herein.

State of Ohio, Belmont County, ss. Signed in my presence and acknowledged before me this 5th day of July 1905 by  
 C. W. Armstrong.

Notary Public.

Witnessed August 25 - 1905  
 A. H. Shetty  
 Auditor

Witnessed August 25 - 1905 at 12:45 P. M.  
 Recorded Sept. 8 - 1905 John S. McFarland Recorder

*For Plat of Correction see  
Vol 8 - Page 27*