

MAP OF CRYMBLE & WILSON'S SUBDIVISION

AT
LANSING, OHIO

Scale 1/4" = 60 ft.

1905

Know all men by these presents, that our Charles C. Wilson and Margaret Wilson his wife and Frances Crymble, a widow, have caused the above plat of Crymble and Wilson's Subdivision of lots at Lansing, Ohio, to be made and do hereby dedicate to public use the Streets and Alleys, as shown thereon and the said Margaret Wilson, wife of said Charles C. Wilson, hereby released her right of dower in said Streets and Alleys.

The State of Ohio, Belmont County, ss.
Before me, a Notary Public in and for said county, personally appeared the above named Charles C. Wilson and Margaret Wilson, his wife and Frances Crymble a widow, who acknowledged that they did sign the foregoing instrument and that the same is their free act and deed.

In Testimony Whereof I have hereunto set my hand and official seal, at Lansing, Chi, this 9th day of June 1905.

Witness our signatures hereto, this 9th day of June 1905.
Signed and acknowledged in presence of
S. B. Nichol.
Geo. C. McKee.

Charles C. Wilson.
Margaret Wilson.
Frances Crymble.

George C. McKee
Notary Public of
Belmont County, Ohio.

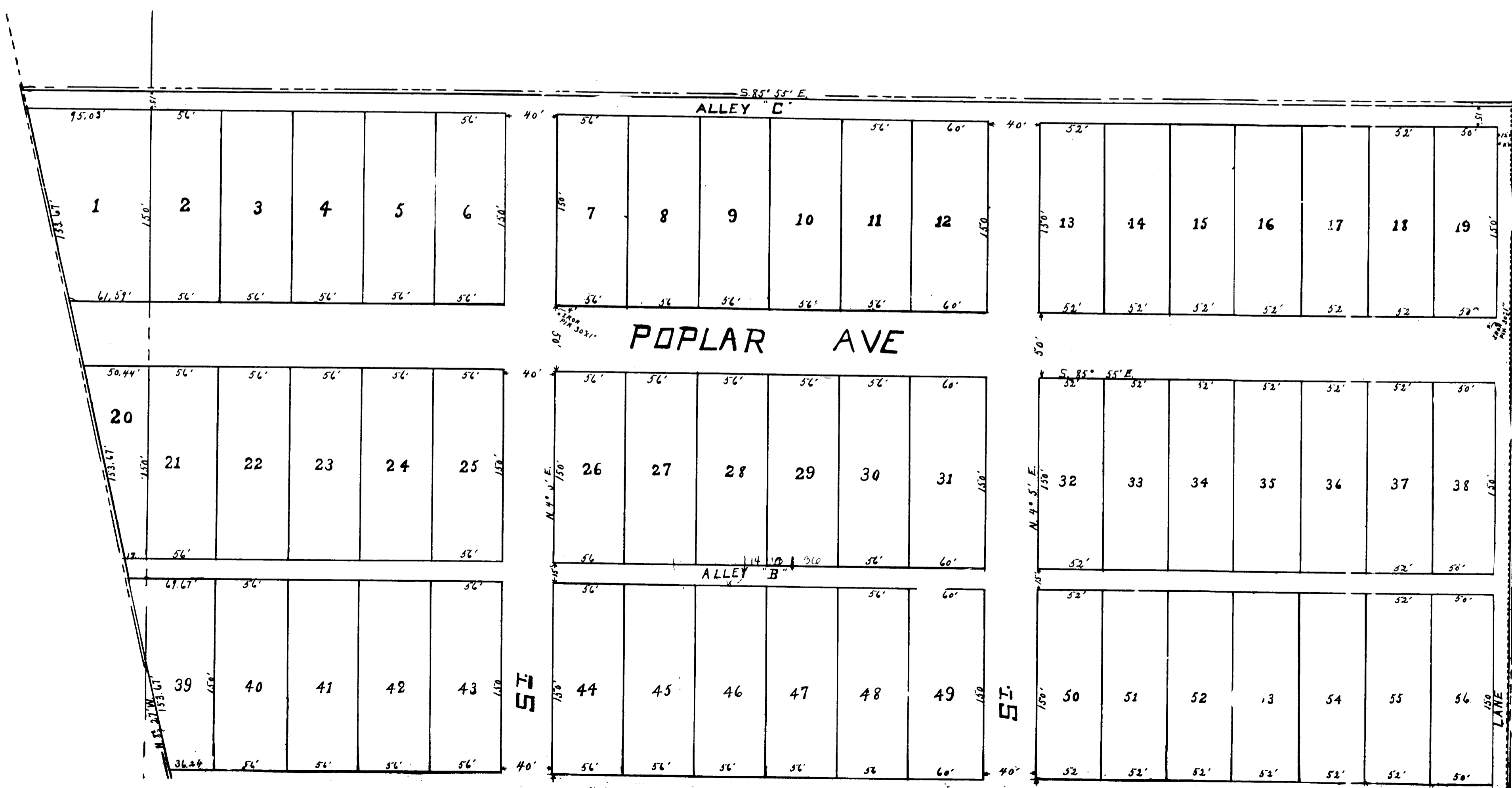

CAB. B - SLIDE 208