

Youghiogeny & Ohio Coal Co.

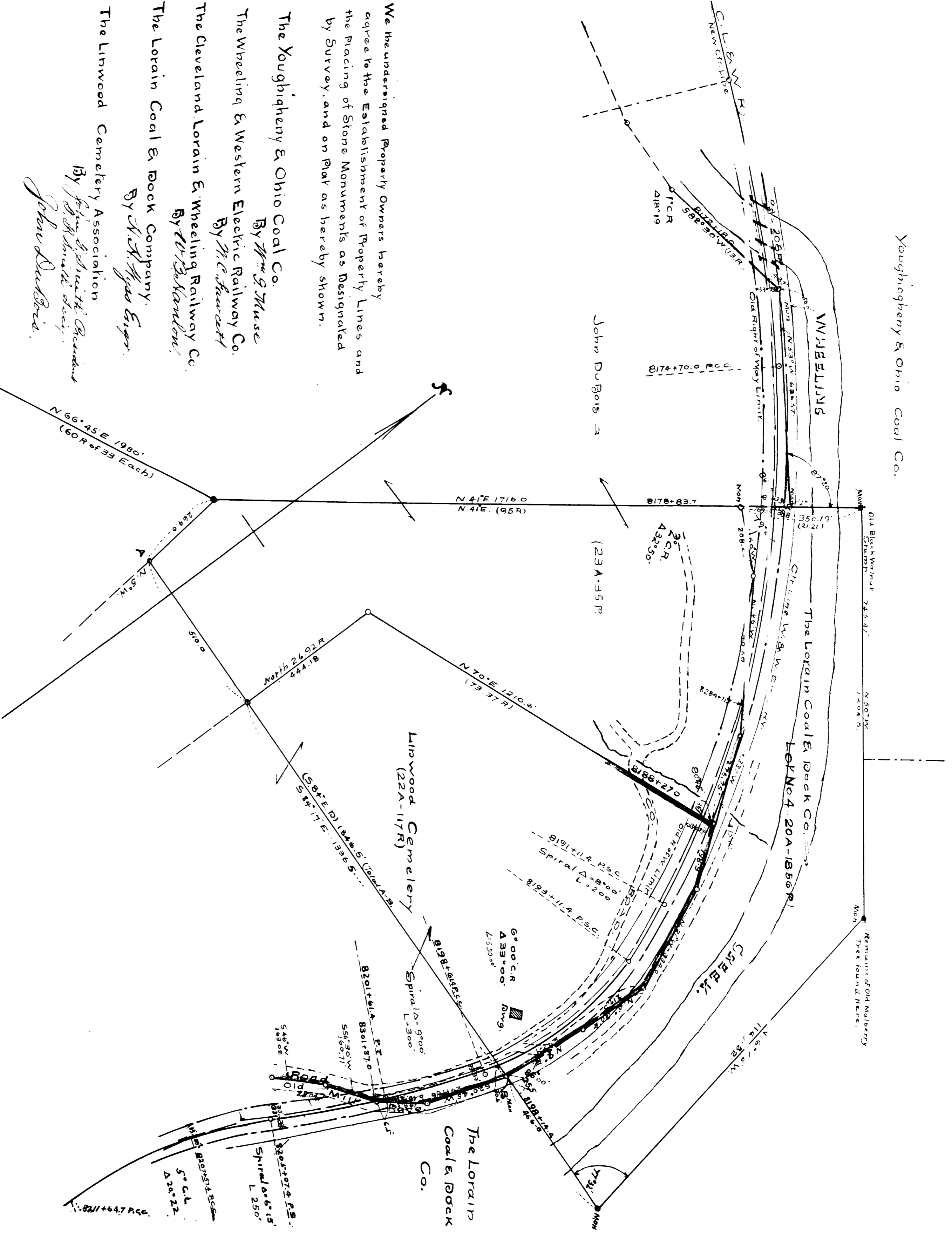

We the undersigned Property Owners hereby agree to the Establishment of Property Lines and the Placing of Stone Monuments as Designated by Survey, and on Plat as hereby shown.

The Youghiogeny & Ohio Coal Co.
 By *Wm. S. Muse*
 The Wheeling & Western Electric Railway Co.
 By *M. C. Hunsack*
 The Cleveland, Lorain & Wheeling Railway Co.
 By *W. B. Kardon*
 The Lorain Coal & Rock Company.
 By *N. H. Hays Esqr.*
 The Linwood Cemetery Association.
 By *John DuBois Esqr.*
 By *John DuBois Esqr.*

Plat of Survey
 of
 PART OF SEC. 16, TWP. 6, RANGE 3,
 Colerain Township, Belmont Co. Ohio.
 comprising a Re-survey of Lines of Van Rell Survey of
 Sep. 2-1863.
 Being Lines now separating Lands of
 Youghiogeny & Ohio Coal Co., John DuBois, Lorain Coal
 & Rock Co., Cleveland, Lorain & Wheeling Railway Co.
 Wheeling & Western Railway Company
 and
 Linwood Cemetery Association.
 As agreed Upon by Joint Survey of January, 1905.
 Scale of Map, One Inch = 200 Ft.

Received for Record Feb. 17-1905 at 3 P.M.
 Recorded Feb 28-1905
 Requires no Transfer.
John H. McFarland, Recorder.
E. E. Shephard Dep. Auditor
 Feb. 17-1905.