

79

Survey for the South Addition to the Town of Fairmount, Belmont County, Ohio

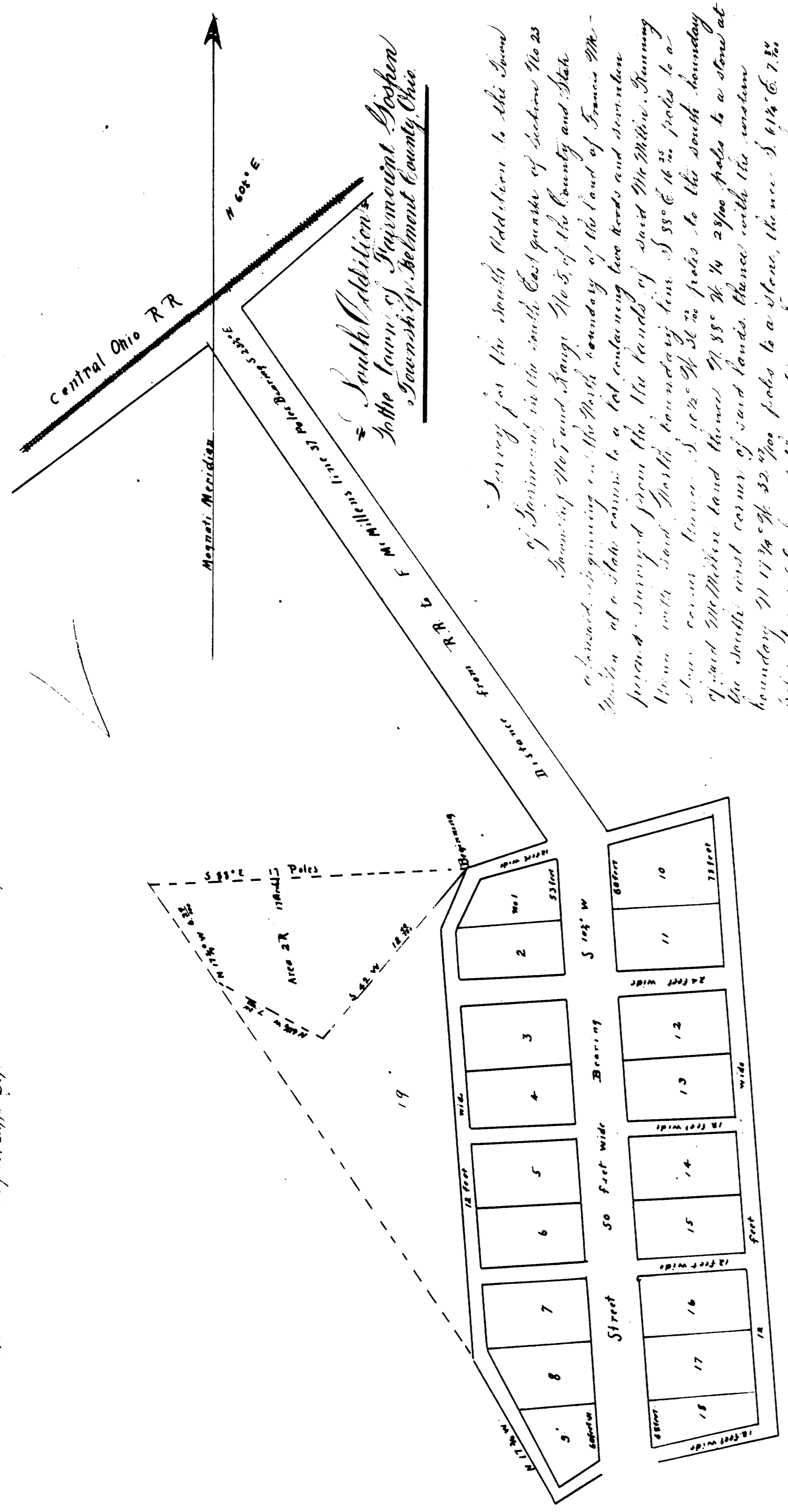

South Addition to the Town of Fairmount, Belmont County, Ohio

Survey for the South Addition to the Town of Fairmount, in the south East quarter of Section No 23 Township 24 N and Range No 5, of the County and State of Ohio, beginning on the North boundary of the land of Francis McMillen at a stake corner to a lot containing two rods and seven tenths of a rod surveyed from the lands of said McMillen, running thence with said North boundary line S 88° E 14 25 poles to a stake corner thence S 102° 44 20 poles to the south boundary of said McMillen land thence N 88° W 1/4 2800 poles to a stake at the South West corner of said lands thence with the western boundary N 17 1/4° E 32 500 poles to a stake, thence S 61 1/4° E 7 1/2 poles to a red Oak and thence N 22° E 12 1/2 to place of beginning containing four rods and three tenths of a rod.

Being certifying that the foregoing survey of the South Addition to the Town of Fairmount is correct.

James D. McMillen

The State of Ohio, Belmont County.

I, J. D. McMillen, do hereby certify that the above described land do hereby partition and acknowledge that it is our intention to set the above survey as a South Addition to the Town of Fairmount Belmont Township Belmont County Ohio 11th March 1865.

James D. McMillen
George McMillen

The State of Ohio, Belmont County.

I, J. D. McMillen, do hereby certify that the above described land do hereby partition and acknowledge that it is our intention to set the above survey as a South Addition to the Town of Fairmount Belmont Township Belmont County Ohio 11th March 1865.

James D. McMillen
George McMillen

Record for Record Dec 18 1912 at 8 o'clock P.M.
Recorded December 18 1912 on Plat 6 Page 79
By J. D. McMillen