

THE MAPLES

PLAT OF LOTS

OWNED BY

H. S. M^c GREGOR

SHADYSIDE BELMONT CO., OHIO

SCALE: 1 in. = 50^{ft}

OCT. 1910

H. C. ALTHAR, C.E.

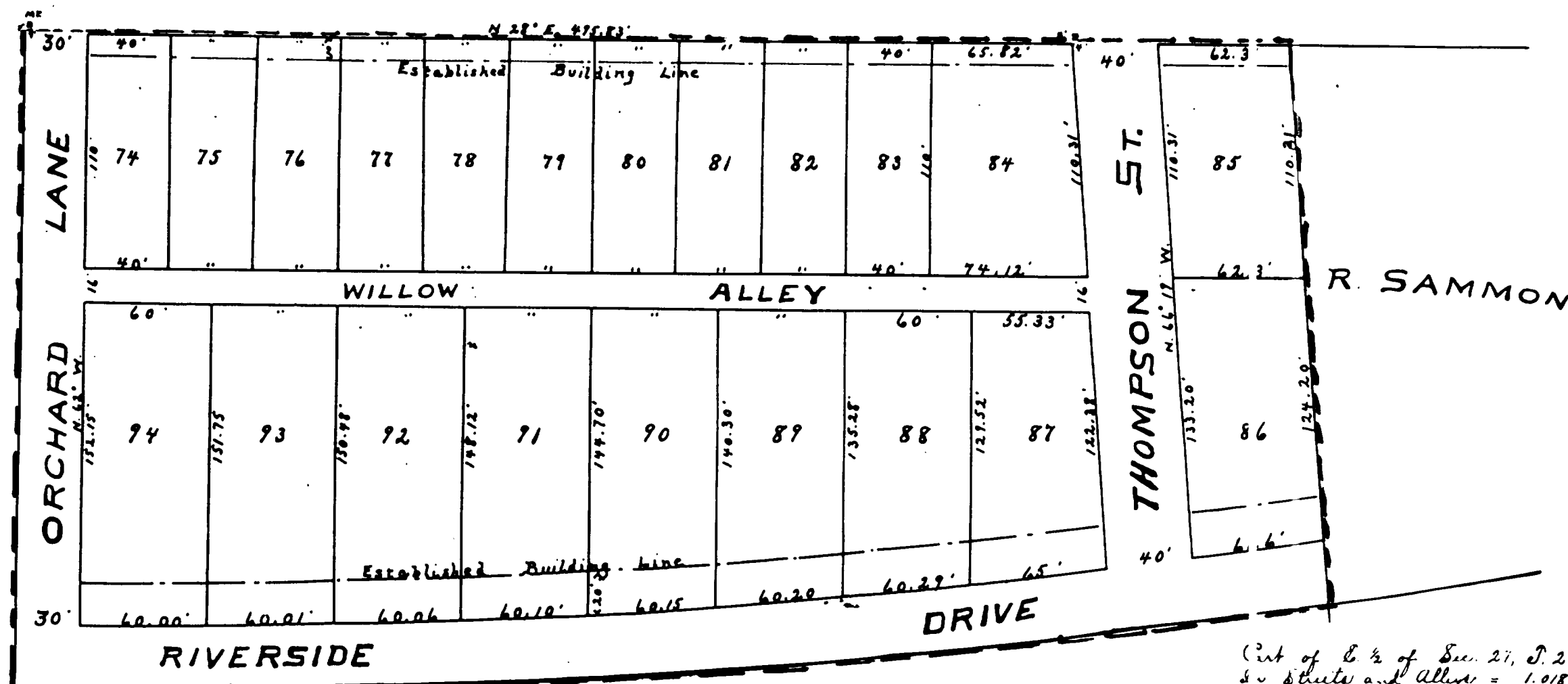

Part of E 1/2 of Sec. 27, T. 2, R. 2
 50' Streets and Alleys = 1.018 Acre
 5' Lanes = 2.835 Acre
 Total Platted = 3.853 Acre

I hereby certify that the foregoing plat of "The Maples" was made by me from actual surveys on the ground and that the same is true and accurate, and that two good and sufficient stone monuments have been located as shown from which future measurements may be made, and I further certify that the foregoing profiles, grades, and bench marks are true as represented herein.

H. C. Althar, Engr.

State of Ohio, Belmont County, ss.

Know all men by these presents, that we, H. S. M^c Gregor and Lura A. M^c Gregor, his wife, are the owners of the above plat of lots, "The Maples", that we have caused this plat and profiles of streets to be made, and that we do hereby dedicate and set apart for public use as streets and alleys, and establish the grades thereof, the streets, lanes, drives, and alleys, shown hereon.

Witness our hands this 4th day of April, 1911.

John M. Grouse } Witnesses
 Cook Danford }

H. S. M^c Gregor
 Lura A. M^c Gregor

State of Ohio, Belmont County, ss.

Before me, a Notary Public in and for said county, personally appeared the above named H. S. M^c Gregor and Lura A. M^c Gregor his wife, and each did separately acknowledge the foregoing platting, profiling, and dedicating to be their free act and deed for the purposes therein set forth.

In witness whereof I have hereunto set my hand and official seal this 4th day of April, 1911

(25) Cook Danford
 Notary Public.

Transferred April 18th 1911
 E. E. Shepherd, Auditor

Received for Record April 18th 1911 at 3 P. M.
 Recorded June 23rd 1911
 Samuel E. Lewis
 Recorder