

For Vacation of an alley in Dinsmore Addition to Lafferty, See Vol. 625 Pg. 208 Deed Records.

DINSMORES ADDITION TO LAFFERTY Section 6 Township 8 Range 5 Scale 1" = 60'

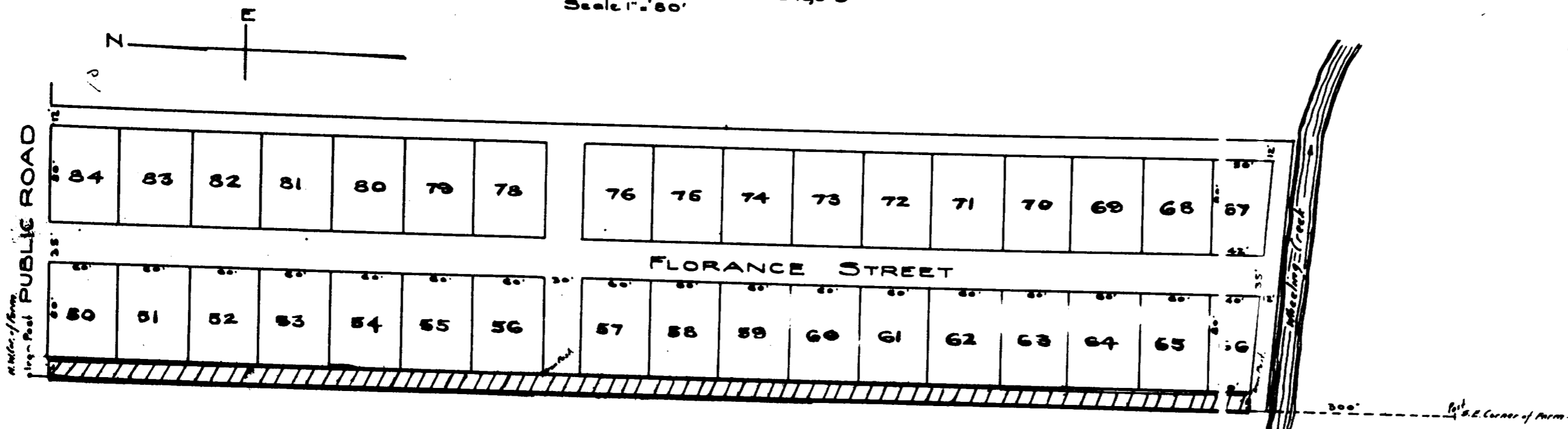

Wushing, Ohio, 11th Mo 2nd 1910.
I hereby certify that I surveyed and platted the above tract, and that the same is correct to the best of my knowledge and belief.
Wm. L. Ashton, Surveyor
Affirmed to and subscribed before me in Belmont Co. Ohio.
F. M. Coover
Notary Public.

Know all men by these presents that F. Hope Dinsmore have caused the above plat to be made as part of my farm and do hereby dedicate the street and alleys shown thereon to the public use forever.
Sarah Lee } Attest
J. W. Lee }
F. Hope Dinsmore
Wille P. Dinsmore

State of Ohio, Belmont Co. ss.
Before me a Notary Public, in and for said county personally appeared the above named F. Hope Dinsmore and Wille P. Dinsmore his wife, who acknowledged that they did sign and seal the foregoing instrument, and that the same is their free act and deed, in testimony whereof I set my hand and official seal this 4 day of November A.D. 1910.
(S.S.) W. H. Lee, Notary Public

Acres of land in 34 lots 3.182
in streets & alley 1.692
No. lot No 77
Wm. L. Ashton
Surveyor

Transferred
Nov. 23-1910
E. E. Shepherd
Secy 1st Paid Auditor.

Received for Record Nov. 23, 1910
at 4 o'clock P. M.
Recording Nov. 23, 1910
James E. Lewis
Secy 3rd Paid Recorder.