

**PLAT**  
OF A  
**SURVEY**  
MADE FOR  
**MRS. SUSAN NEFF**  
APRIL 16 1894  
SITUATED  
IN SEC. 35, TWP. 5, R. 3  
RICHLAND TWP. BELMONT CO.  
OHIO.  
ALSO  
Survey of  
Mch. 27-07  
Cont. 3A.

ISAIAH NICHOL,  
Surveyor  
at Clairsville, Ohio.

SCALE - 1" = 80'

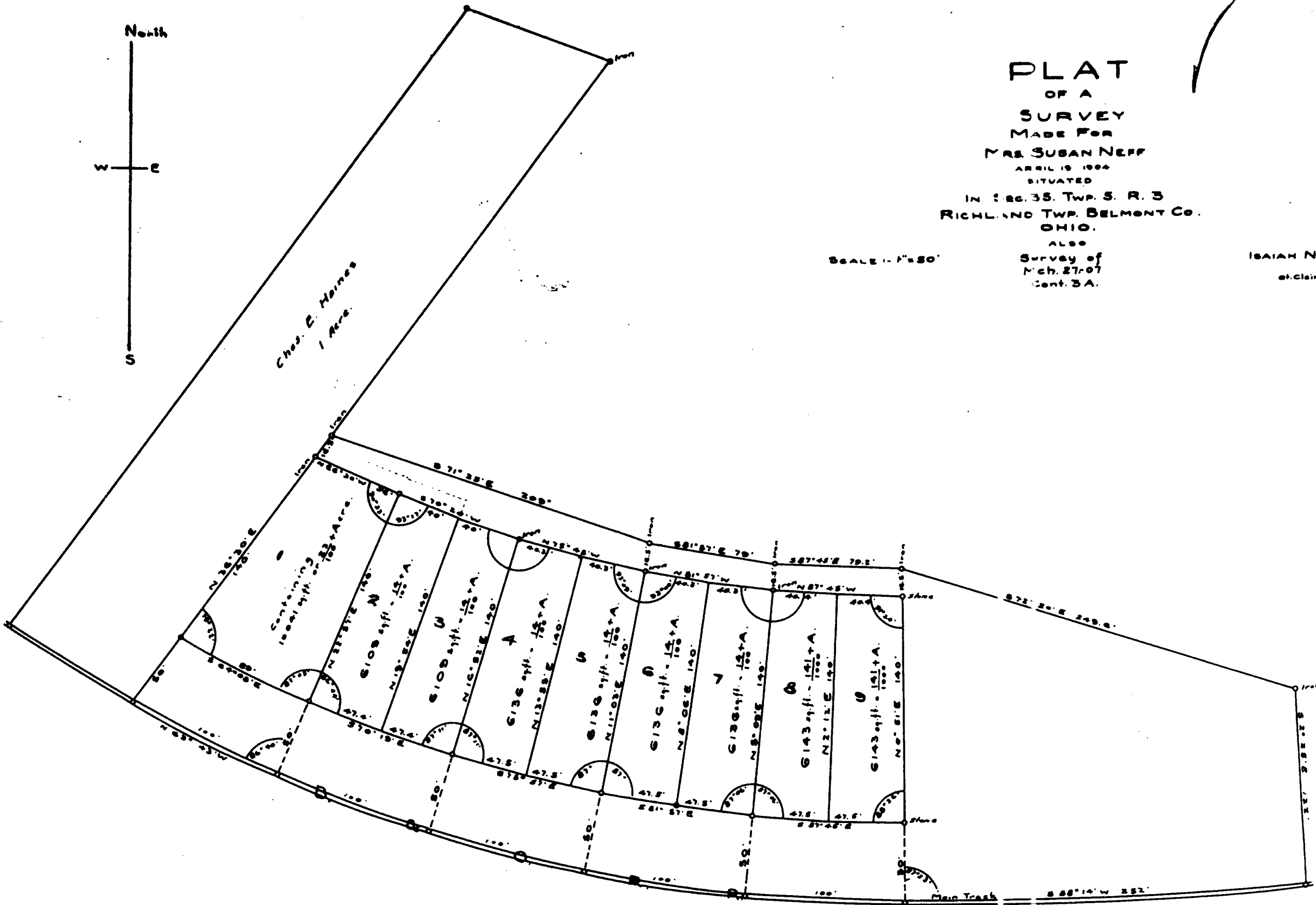

Witness my hand and seal  
this 14th day of April 1910  
Witness D. D. Dodds Susan Neff  
State of Pennsylvania  
County of Washington  
City of Gettysburg

On the 14th day of April 1910 before me  
Notary Public for said County came the above named  
Susan Neff, and acknowledged the foregoing instrument to  
be her act and deed and desiring the same to be recorded  
as such.

Witness my hand and Official Seal this day and  
year above mentioned  
I. D. D.  
My Commission Expires 1st Monday May, 1911.

Transferred April 26-1910  
Fee 72¢ Paid Norman Stephens, Deft. Land

Received for Records April 26-1910 a - 3 P.M.

Recorded April 26-1910  
Fee 42¢ Paid Samuel C. Lewis, Recorder