

# Hamlet of Brook

Scale 1" = 50'

A. Lash C.E.

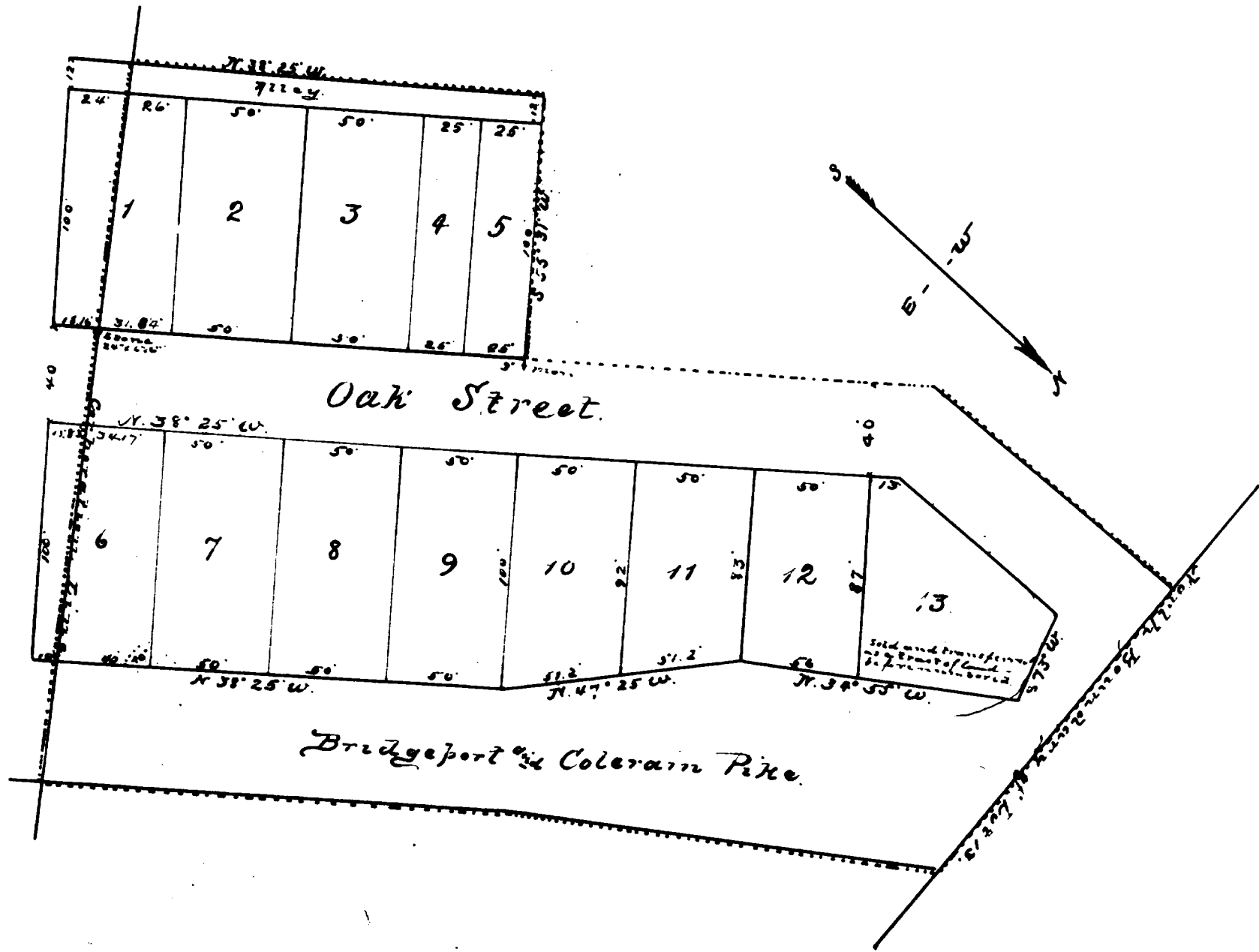

I, Abram Lash, a surveyor of the City of Martins Ferry, County of Belmont and State of Ohio, do hereby certify that the within survey and map of the Hamlet of Brook, as above shown is correct. Being located in Penn Township, Belmont County, Ohio and in the 25<sup>th</sup> T. S. R. 2. And the 10<sup>th</sup> part of lot 13 as conveyed to George Breidenstein by Samuel Miller, Sheriff of Belmont County, by deed dated April 29<sup>th</sup> 1879. (And recorded in Volume 74 page 202. The numbers and dimensions of the names and width of the street and alley are shown on the above map. The hamlet of Brook is enclosed by a 30 inch high wall and is a public place and is open upon the public highway. It is bounded on the north by Oak Street, on the south by Bridgeport & Colerain Pike, on the east by the

William Breidenstein of Belmont County, Ohio and George Breidenstein and Anne V. Breidenstein his wife of Brook County West Virginia having laid out the Hamlet of Brook in the Township of Penn, County of Belmont and State of Ohio, do hereby acknowledge that the dedication of the street and alley as shown upon the map to be their free act and deed.

Witness my hand and seal this 1<sup>st</sup> day of June 1880.

William Breidenstein  
George Breidenstein  
Anne V. Breidenstein

Notary Public  
Belmont County

and for said County, for and to the use of the above named William Breidenstein and Anne V. Breidenstein, the above map and plan of the Hamlet of Brook and the street and alley therein shown and laid out.