

Map
 L. H. Enghright's Addition
 to
 The City of Martins Ferry, Ohio
 May 1891
 A. Sack C. C.
 Scale 1" = 40'

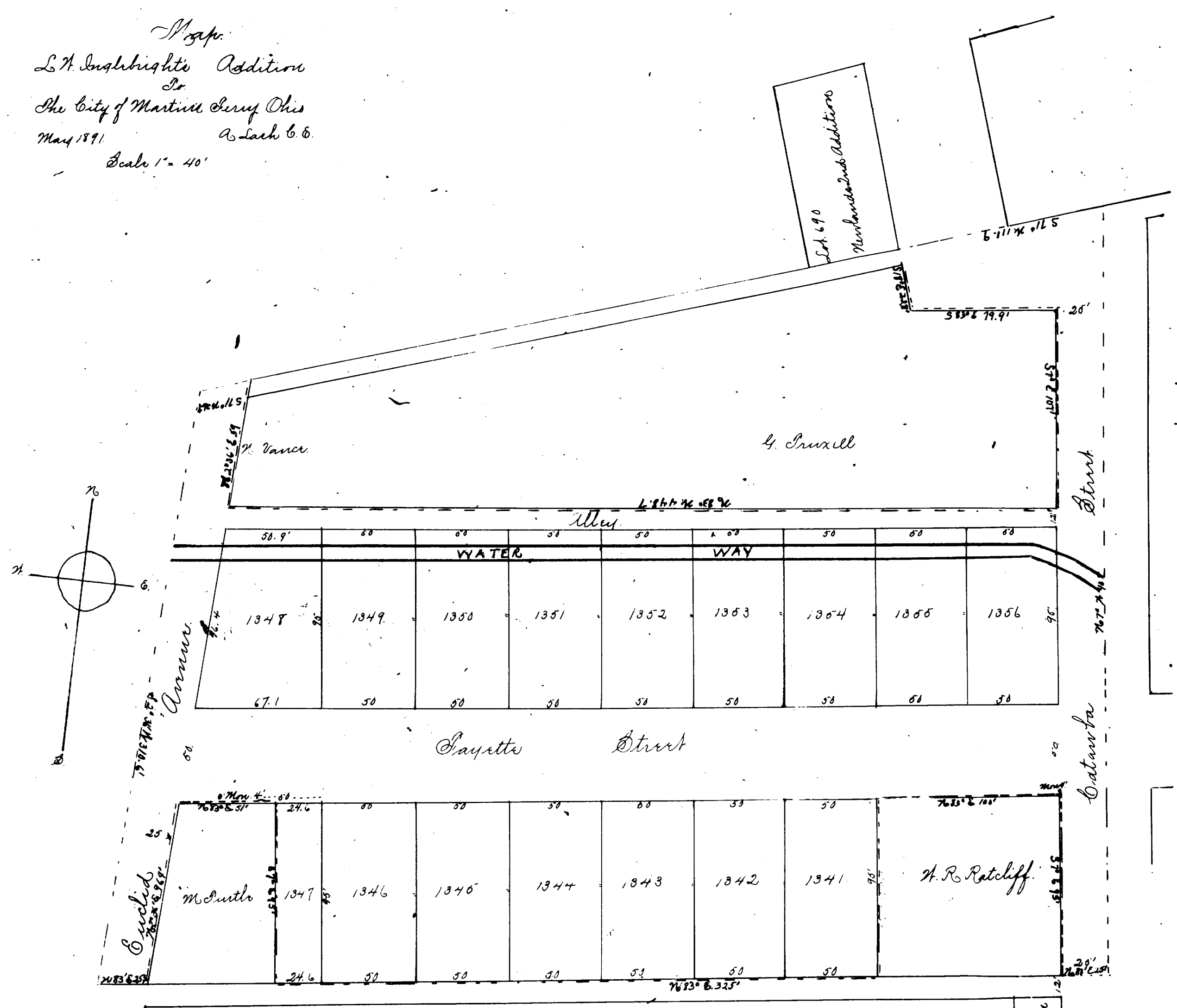

I hereby certify that the within survey and map of L. H. Enghright's Addition to the City of Martins Ferry, Ohio is correct. Being located in Section 23, T. 3, R. 2 and being the same tract of land conveyed to L. H. Enghright by Cassius M. & A. D. Newland by Deed dated Oct. 23d 1876 and recorded in Belmont County Records Vol. 100 Page 142. The names and dimensions of Lots, Names and widths of streets and alleys are as shown upon the Map. The Addition proper is indeed by dotted lines and contains 2.57 Acres. Six Iron Monuments 36 inches by 24 round and planted as shown on Map 4 feet from Lot line.

Abram Sack.

L. H. Enghright of Belmont County, Ohio, having laid out an Addition to the City of Martins Ferry, to be known as Enghright's Addition, does hereby acknowledge the Dedication of the Streets and Alleys to the public, as shown upon the Map, to be his free act and deed.

L. H. Enghright.

Witness
 Lyman Hoare
 Simon Rigge

Read for Record May 12-1892
 Recorded same day.

J. M. Beckett
 Recorder

State of Ohio, Belmont County ss.
 Before me a Notary Public in and for said County personally appeared L. H. Enghright, and acknowledged the above signature to be his.

J. P. Hoare
 Notary Public

Clerk's Certificate
 I hereby certify that the above Plat was approved by the Council of the City of Martins Ferry, Ohio, on the 23rd day of September A. D. 1891.

Richard S. Allender
 City Clerk

Set 11/96
 Newlands Addition