

ELLET HEIR'S ADDITION TO MARTIN'S FERRY, OHIO.

Scale 1/2" = 10'

Oct. 1891

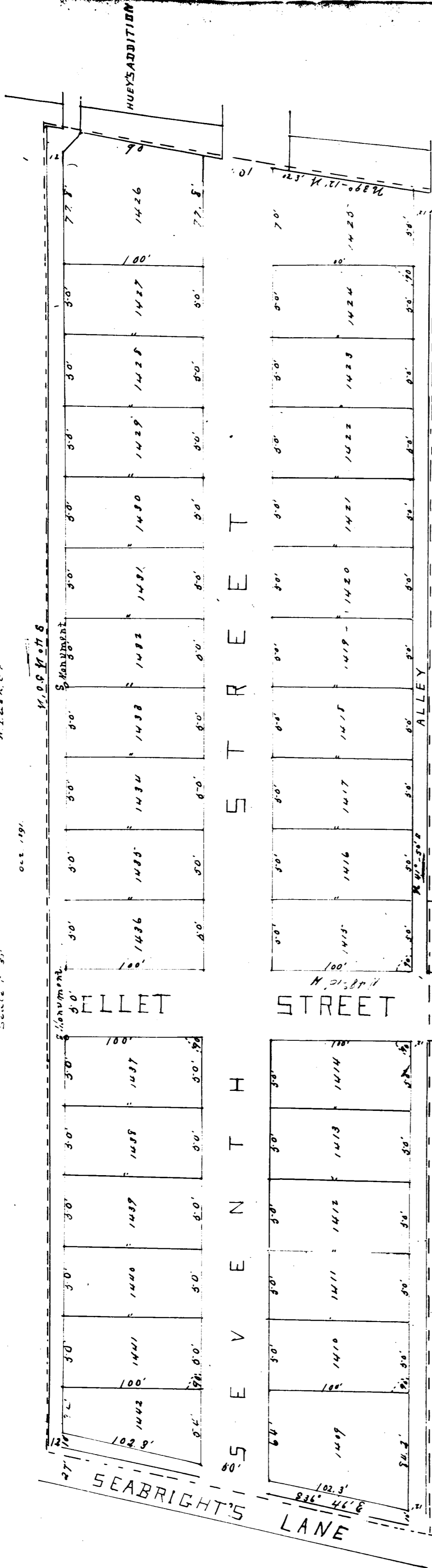

I recd by certifying that the within was my and Map of Ellet Heir's Addition to the City of Martin's Ferry, Ohio is correct. Being located in Section 24, T. 3. R. 2 and a part of the land was owned by Jos. Baker and Chas. Bell. It by Samuel Sharpless by deed dated August 11th 1852 and recorded in Belmont County record of Deeds Vol. 26, Page 250.

The numbers dimensions of lots, names and widths of the Streets and alleys are as shown upon the map. The delineation proper is enclosed by dotted lines and covers tracts 5.70 Acres.

Two Iron Manure cuts 80 inches long by 1 inch in diameter are placed as shown upon the map four feet from lot lines.

Abram Lash.

I hereby certify that the above plat was approved by the Council of the City of Martin's Ferry

Oct. 1891
R. P. Bell
City Clerk

Mrs. S. C. Bell, Mary S. C. Bell and A. Moore for Recd of Mary S. C. Bell having laid out an addition to the City of Martin's Ferry Ohio to be known as 60x4 shares of 1/4 section to run by reference to the the delineation to the Public of the Streets and alleys as shown upon the map to be their free act and

Recd for Record from Clerk

Mrs. S. C. Bell, Mary S. C. Bell, A. Moore & Quaker District of Belmont Co. to wit:

Before me a Notary Public in and for the said District personally appeared Mrs. S. C. Bell, Mary S. C. Bell and A. Moore for Recd to who acknowledged the beginning of the foregoing to me as their free act and deed for the purposes therein stated. Witness my hand and seal this twenty second day of Decr 1891.

Notary Public