

Map of
 Mrs Alice Keyser's
 2^d Subdivision of Lot No. 19
 of the
 Crangle Farm Division
 Scale 1" = 100'
 A. J. Norton
 Subdivision bounded in red and blue

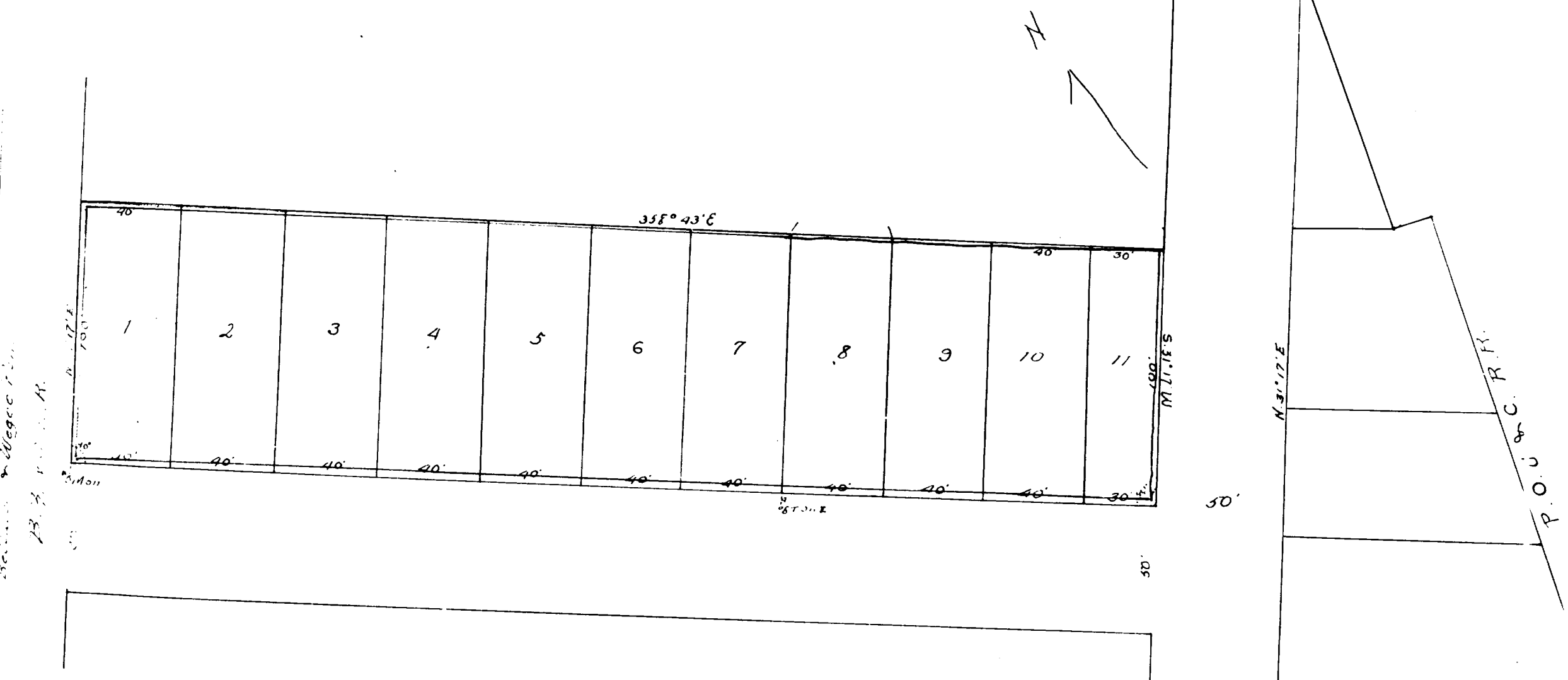

I hereby certify that this is a correct map made from actual survey and measurements. Stone monuments are placed as indicated on plat. Lots No 1 to 11 inclusive contain 1 A 3 R 37.9 P. and are situated on the south side of lot No 19 of the Crangle farm division.

Having laid out an addition known as the second subdivision of the Crangle Farm we do hereby acknowledge that the dedications to the public of the streets as shown upon the map to be our free and sole deed.

Attest: Wm Parks
 Clara Moore,

A. J. Norton, C. E.
 Alice Keyser
 Henry T. Keyser

State of Ohio Belmont Co.

Before me a Notary Public in, and for said County personally appeared Alice Keyser and Henry T. Keyser her husband who acknowledged the above to be their signatures this 31st day of August 1891

Filed for Record Aug. 28, 1891
 Recorded Sept. 1st 1891

Wm Parks
 Notary Public

J. M. Beckwith
 Recorder