

T.C. PARKER'S FIRST-FIRST ADDITION TO BARNESVILLE.

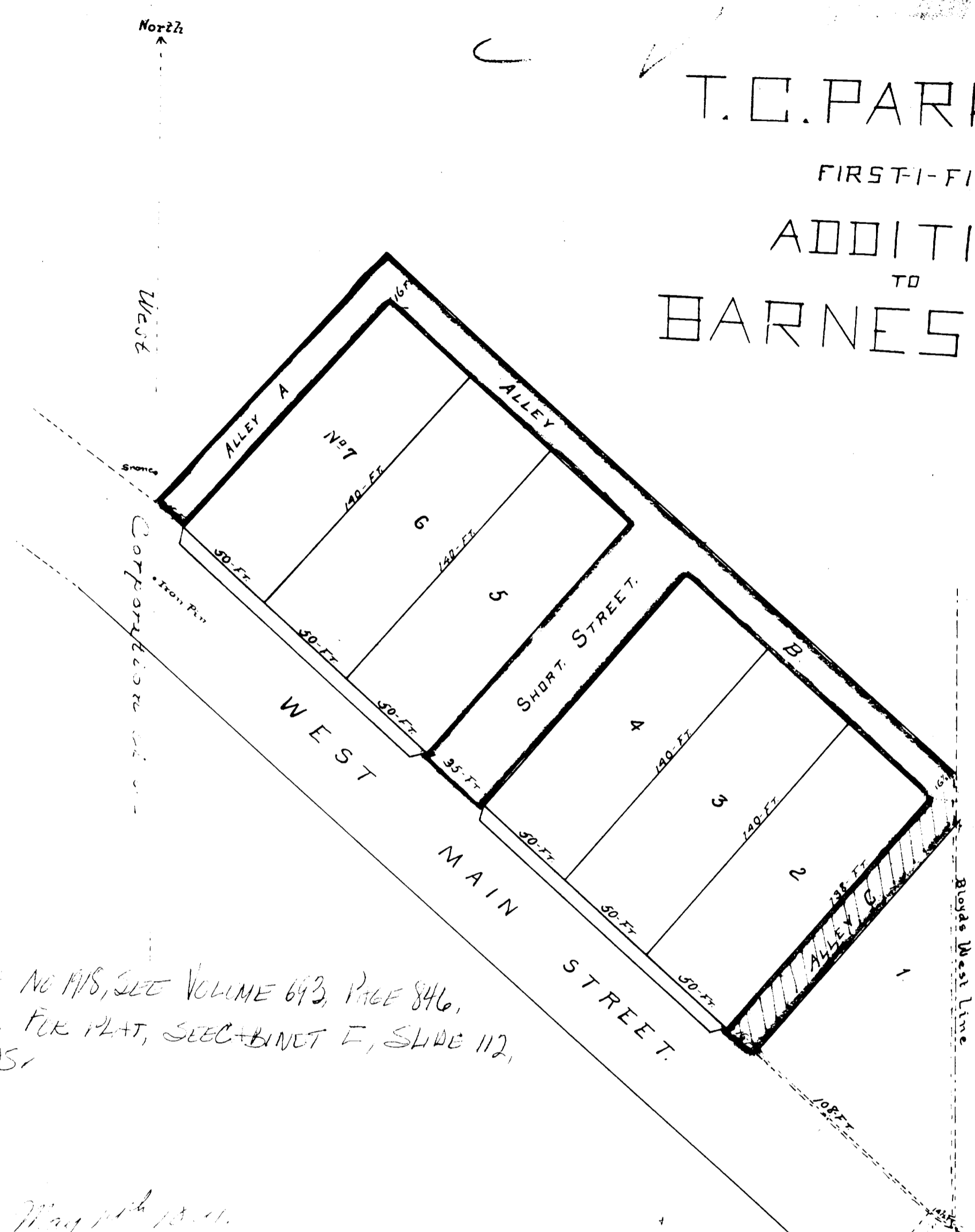

FOR CHAINANCE NO. 1118, SEE VOLUME 693, PAGE 846,
DEEDS RECORDS. FOR PLAT, SEE CABINET E, SLIDE 112,
PLATS RECORDS.

Barnesville May 13th 1891.
This is to certify that the above plat is
correctly made from a certain survey made and returned to me
by the Surveyor of the County of Belmont & State of Ohio known as the Benjamin
Parker tract and located to T.C. Parker wife Mrs. A monument placed on the Barnes
St. information was respect 10th from the middle of Putney Road, or West Main St. at a point marked by
a low iron driven in the ground thence South 10 feet to the South West corner of Lot 1, as marked on plat,
thence South & East 16 ft to the South West corner of Lot 2, thence South 10 feet to the West line running
thence South & East 16 ft to the West line running 100 feet at 10 feet on Main St. 225 feet the West line running
100 feet to the West line running as shown on plat. Alleys 1 & 2 are 30 feet wide Alleys are named A, B & C.
That named herein.

Filed for Record July 23, 1891

Geo. H. Buchanan, Surveyor.
Recorded July 21, 1891. J. M. Beckett, Recorder.

SL Block
Residence