

W. A. S. S. S.
 THE ALICE KAYSERS SUBDIVISION OF THE SOUTH PART
 OF LOT 17 OF THE
 ERA GLE FARM
 Oct 1st 1890
 S. D. A. S. S.
 N. J. Norton C.E.
 Containing .899 acres = 0A. 3R. 23% E

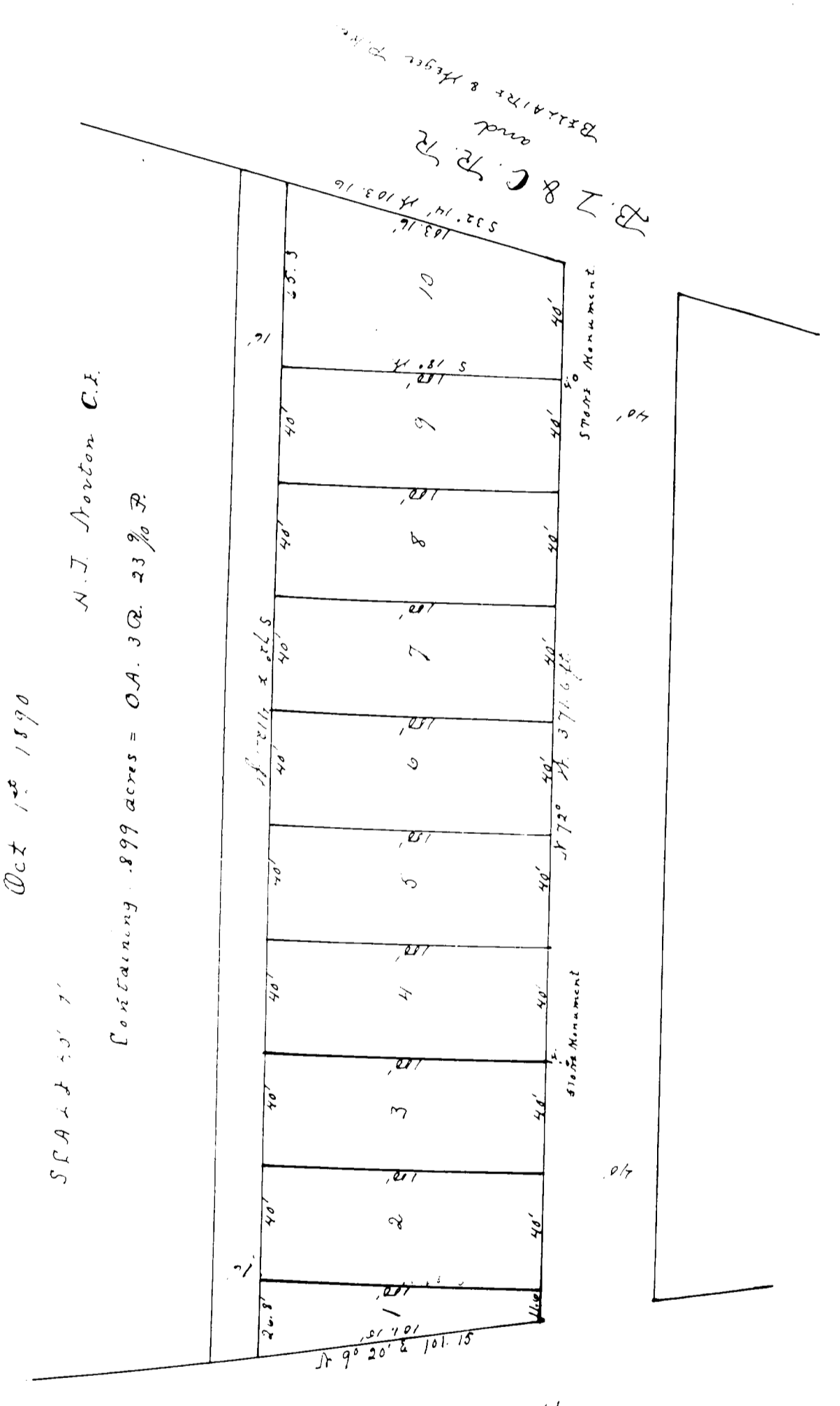

I hereby certify that this Plot was made by me from actual survey and measurements and that stone monuments were planted in feet north and in trees between lots 3 and 4 and in 4 ft north and in geological low to trees lots 9 and 10.
 N. J. Norton
 C. E.

Having been set on addition known as the subdivision of the George farm do hereby acknowledge that the dedication to the Public of the streets as shown upon the map to be her free use and use
 Alice Steyer
 State of Ohio Belmont County
 Before me a Notary Public in and for said county personally appeared Alice Steyer and acknowledged the above to be her signature this 19 day of May, 1891.

Recd. for Record May 22-1891 and Recorded May 27-1891
 J. M. Dickette
 Notary Public.