

Taylor's Addition To The Town Of Barnesville, Ohio.

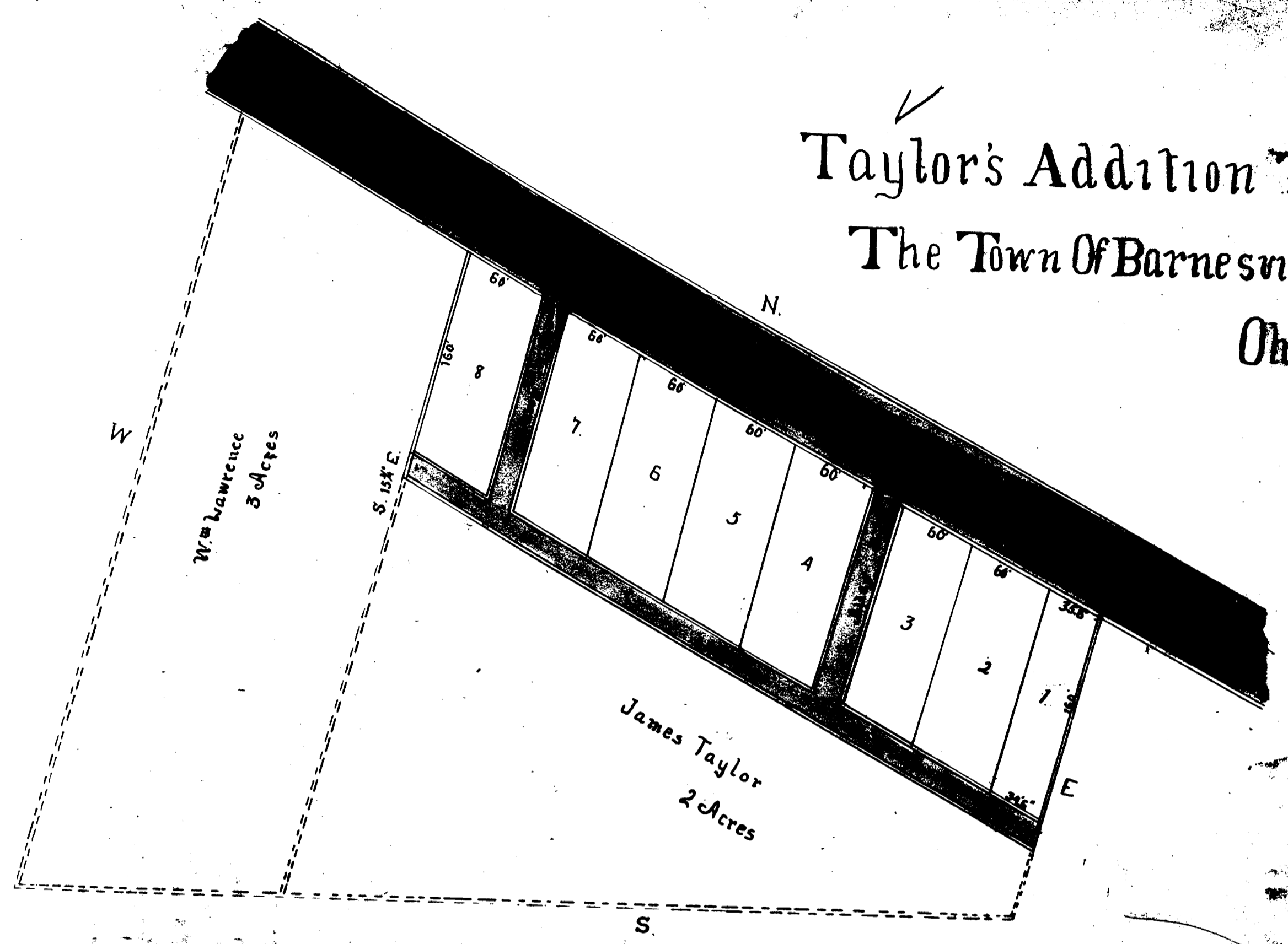

Plat of as survey and measurement of Taylor's addition to the town of Barnesville Belmont County Ohio made June 15th 1859 commencing at a stone in the North West corner of Sullivan's addition and the North and South boundary of said Lots is North 60° East and the East and West boundary is South 15 1/2° East. For dimensions of Allings and lot numbers scale 60 to the inch.

Know all men by these presents that we James Taylor and Mary Campbell of Belmont County Ohio do by these presents give grant and convey unto the said James Taylor and Mary Campbell their heirs and assigns forever the following described premises to wit: A tract of land containing fifteen acres more or less bounded on the North by the North West corner of Sullivan's addition and the North and South boundary of said Lots is North 60° East and the East and West boundary is South 15 1/2° East. For dimensions of Allings and lot numbers scale 60 to the inch.

Witness our hands and seals this 15th day of June 1859.

James Taylor
Mary Campbell

Attesty of Ohio Belmont County Clerk