

CARLILE'S ADDITION TO GLENCOE

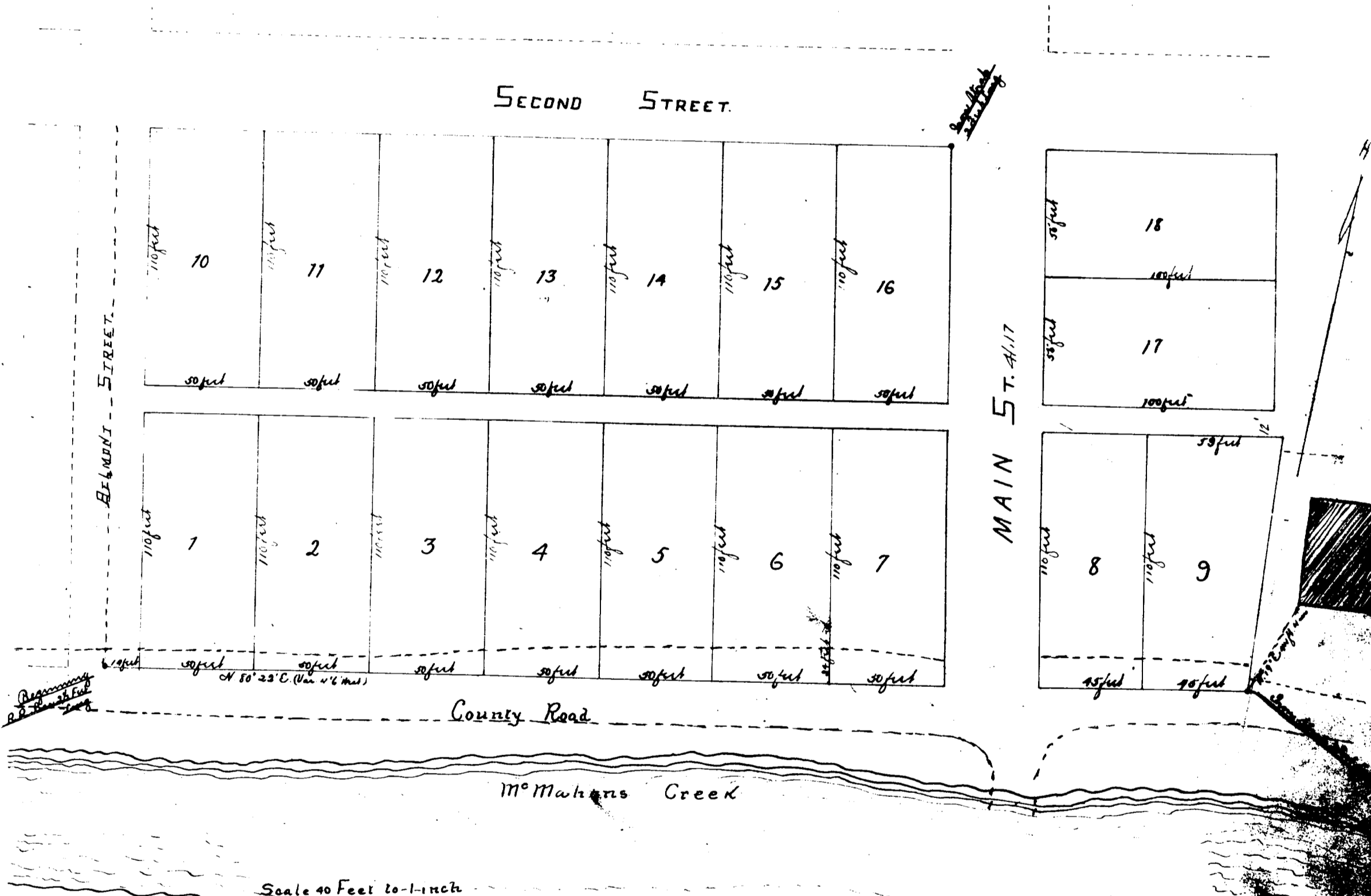

X



Plat of a survey made for Robert Carlile Sept. 10th 1857. Beginning a A.R. Bar about 20 inches long set in the
 Road from which a Pin 20 inches in diameter runs N. 57° 50' E. (Var. 4' 6' W.) 53 feet, thence N. 50° 32' E. 45 feet to
 piece of iron 2 ft long from which the S.W. corner of the Church bears N. 19° E. 44 ft 4 in. thence as above to
 four plat. All angles are right angles except two on east side of lot 10 & 9. Main and Second streets are 100 feet
 Belmont 20 ft and the alleys are 12 ft wide.

Abram Lusk Executor in name of
 H.B. Armstrong
 I hereby acknowledge the making of the above plat and the dedicating to the Public of the streets
 by my own act & deed.

State of Ohio Belmont Co. ss.
 Be it remembered that on this 20th day of Oct. 1857 before me a Notary Public
 came Robert Carlile and acknowledged the signing of this above plat
 and the within I have hereunto set my hand and seal of office
 Entered for record Oct 22nd 1857