

CRESTVIEW MEMORIAL PARK

BARNESVILLE, OHIO.
1 IN. = 40 FT.

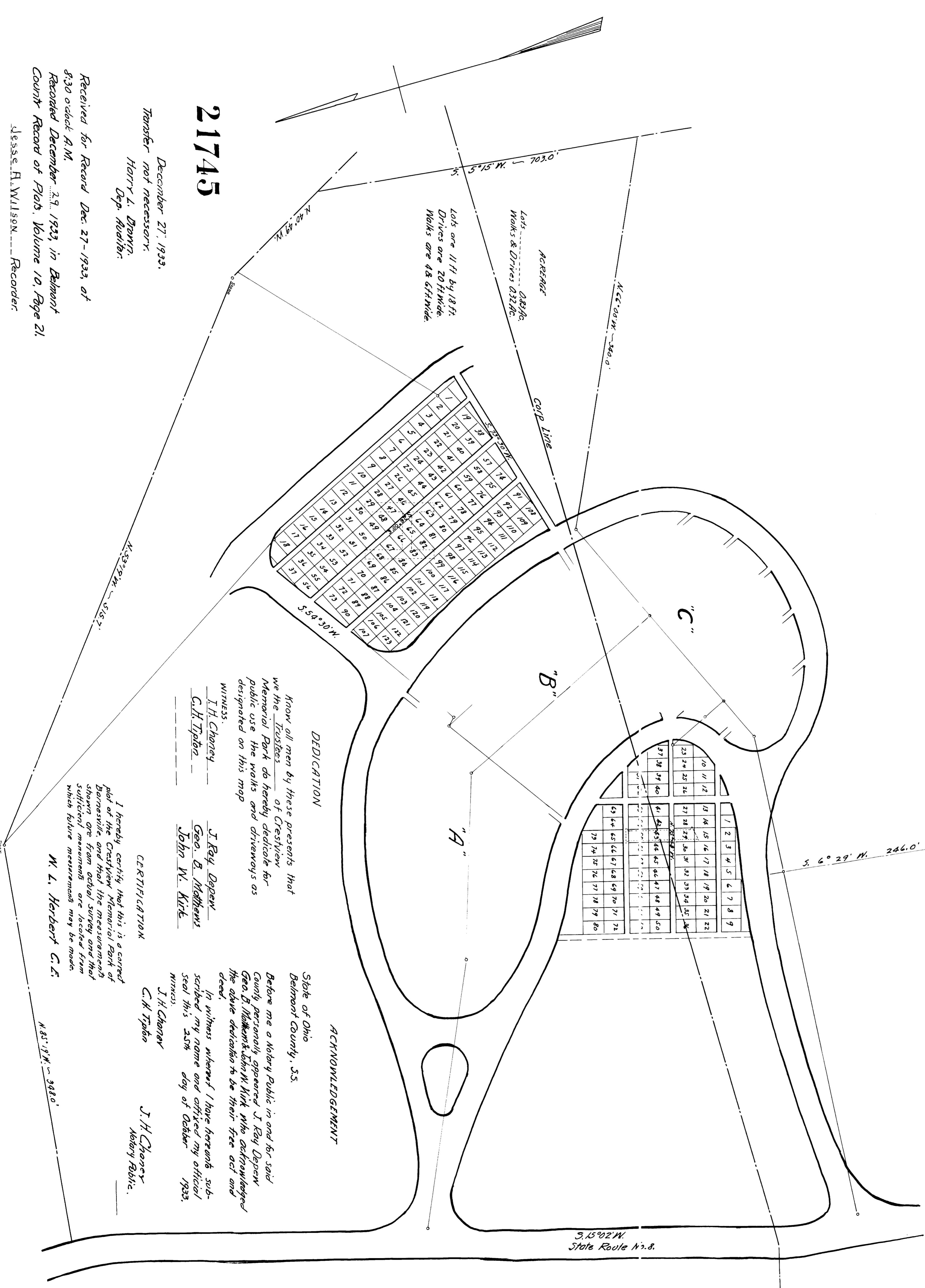

21745

December 27, 1933.
 Transfer not necessary.
 Harry L. Dappin,
 Dep. Auditor.

Received for Record Dec. 27-1933, of
 \$330 o'clock P.M.
 Recorded December 29, 1933, in Belmont
 County Record of Plots, Volume 10, Page 21.
 JESSE H. WILLSON, Recorder.

\$ 24.22 Pl.

DEDICATION

Know all men by these presents that we the Trustees of Crestview Memorial Park do hereby dedicate for public use the walks and driveways as designated on this map.

WITNESSES:
 J.H. Chaney
 C.H. Tipler

J. Ray Dappin
 Geo. B. Matthews
 John W. Kirt

I hereby certify that this is a correct plot of the Crestview Memorial Park of Barnesville, and that the measurements shown are from actual survey and that sufficient monuments are located from which future measurements may be made.

W. L. Herbert C.E.

CERTIFICATION

J.H. Chaney
C.H. Tipler

J.H. Chaney
Notary Public.

ACKNOWLEDGMENT

State of Ohio
 Belmont County, SS.

Before me a Notary Public in and for said County, personally appeared J. Ray Dappin, Geo. B. Matthews, John W. Kirt, who acknowledged the above dedication to be their free act and deed.

In witness whereof I have hereunto subscribed my name and affixed my official seal this 25th day of October, 1933.

WITNESSES:

1033