

97

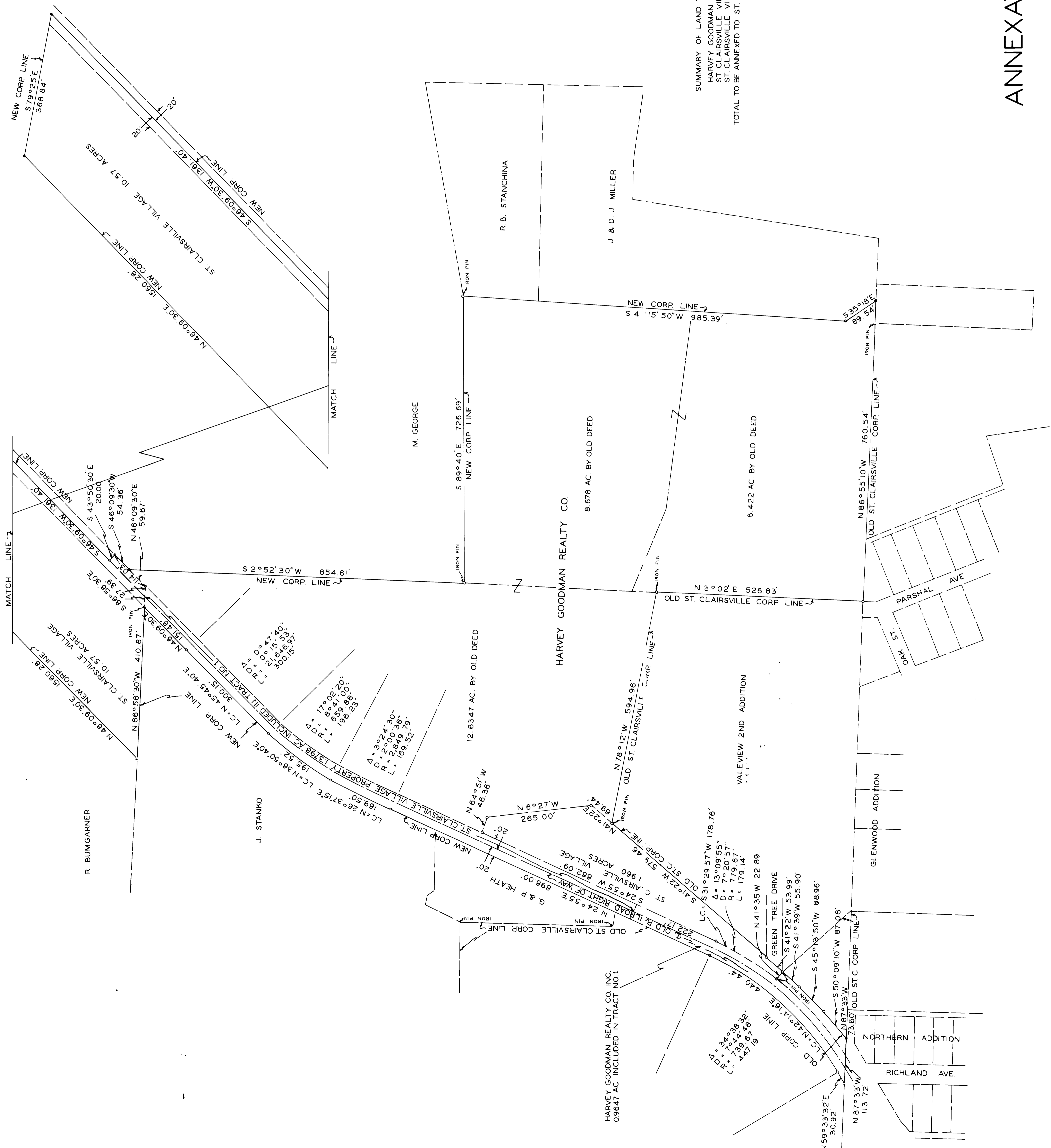
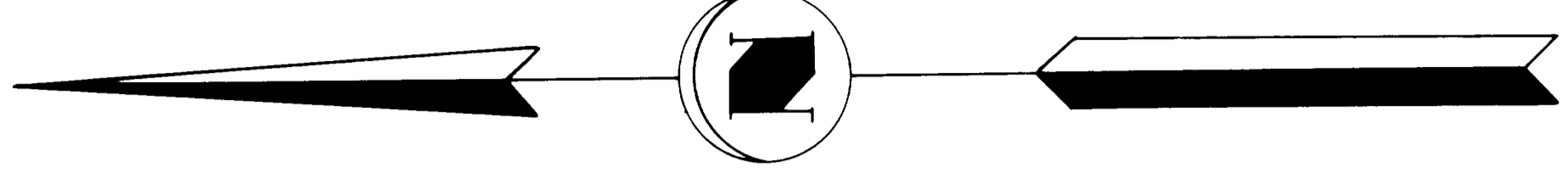

SUMMARY OF LAND TO BE ANNEXED TO ST. CLAIRSVILLE VILLAGE  
 HARVEY GOODMAN REALTY CO 30.7533  
 ST. CLAIRSVILLE VILLAGE 10.3798  
 ST. CLAIRSVILLE VILLAGE 10.5798 AC.  
 TOTAL TO BE ANNEXED TO ST. CLAIRSVILLE VILLAGE 42.7031 AC.

ANNEXATION MAP  
 FOR  
 EXTENSION OF CORPORATION LINES  
 TO  
 THE VILLAGE OF ST. CLAIRSVILLE OHIO  
 LOCATED IN RICHLAND TOWNSHIP BELMONT COUNTY OHIO  
 SECTION NO. 5 TOWNSHIP NO. 7 & RANGE NO. 4  
 SCALE 1" = 100'