

PLAT OF STREETS DEDICATED TO PUBLIC USE IN PROPOSED "ST. MYER TERRACE" MARTINS FERRY, OHIO

SCALE - 1"=40'
MAY, 1969
SHRIVER & MCFARLAND-SURVEYORS

58

CERTIFICATE OF OWNER
THE JOSEPH SKILKEN COMPANY, BEING THE OWNER OF THE
PROPERTY REPRESENTED BY THIS PLAT, DOES HEREBY OFFER
FOR PUBLIC USE THE STREETS DESIGNATED HEREON.

Joseph Skilken
PRESIDENT
James R. Mackey
PRESIDENT OF CDDYS, INC.

CITY OF MARTINS FERRY
PASSED BY ORDINANCE NO. _____ 1969.
THIS _____ DAY OF _____

CERTIFICATE OF SURVEYOR
I HEREBY CERTIFY THAT I HAVE PREPARED THIS PLAT
FROM AN ACTUAL SURVEY AND THAT THE SAME IS
ACCURATE AND CORRECT.

W. S. Shriver
W. S. SHRIVER
REG. SURVEYOR NO. 4600

COUNTY AUDITOR
APPROVED FOR RECORD. DATE 11-5-1969 FEE 35 P.D.

W. T. M. Ford
W. T. M. FORD
BELMONT COUNTY AUDITOR
R. J. Radburn
R. J. RADBURN

COUNTY ENGINEER
APPROVED FOR RECORD.
DATE 11-5-1969
W. J. H. H. H.
W. J. H. H. H.
BELMONT COUNTY ENGINEER

APPROVAL BY PLANNING COMMISSION
APPROVED BY THE PLANNING COMMISSION OF THE
CITY OF MARTINS FERRY, OHIO.
DATE 11-5-1969
W. J. H. H. H.
W. J. H. H. H.
PLANNING COMMISSIONER

COUNTY RECORDER
NO. 92128 RECORD 160574
RECEIVED 8 M 1970
AT 11:00 CLOCK
RECORDED APRIL 2
IN BELMONT COUNTY RECORDS OF PLATS
VOLUME 13 PAGE 58
\$ 32.00
FEE PAID Mark M. M...
RECORDED

NOTARY PUBLIC
BE IT REMEMBERED THAT ON THIS _____ DAY OF _____
1969, BEFORE ME, A NOTARY PUBLIC IN
AND FOR SAID COUNTY AND STATE, PERSONALLY
CAME THE OWNER OF THE STREETS SHOWN HEREON
WHO ACKNOWLEDGED THAT THEY DID SIGN THE
FOREGOING PLAT AND THAT THE SAME IS THEIR FREE
ACT AND DEED, IN TESTIMONY WHEREOF I HAVE SET
MY HAND AND NOTARY SEAL ON THE DAY AND DATE
ABOVE WRITTEN.

CITY OF MARTINS FERRY
ORDINANCE TO RECORD PLAT RECORDED IN
VOL. _____ PAGE _____
OF THE BELMONT COUNTY
RECORDS OF DEEDS.

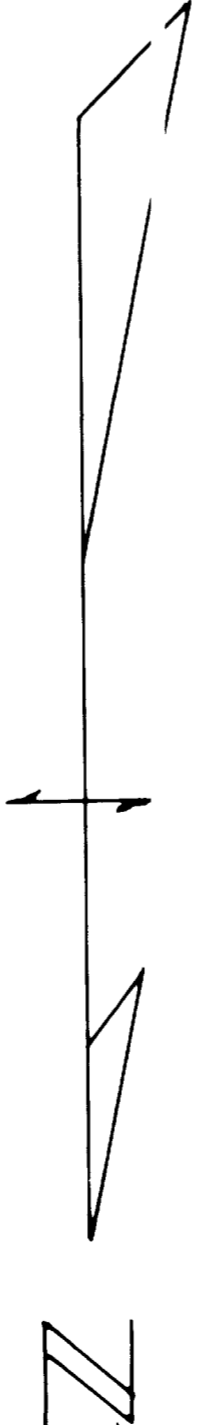
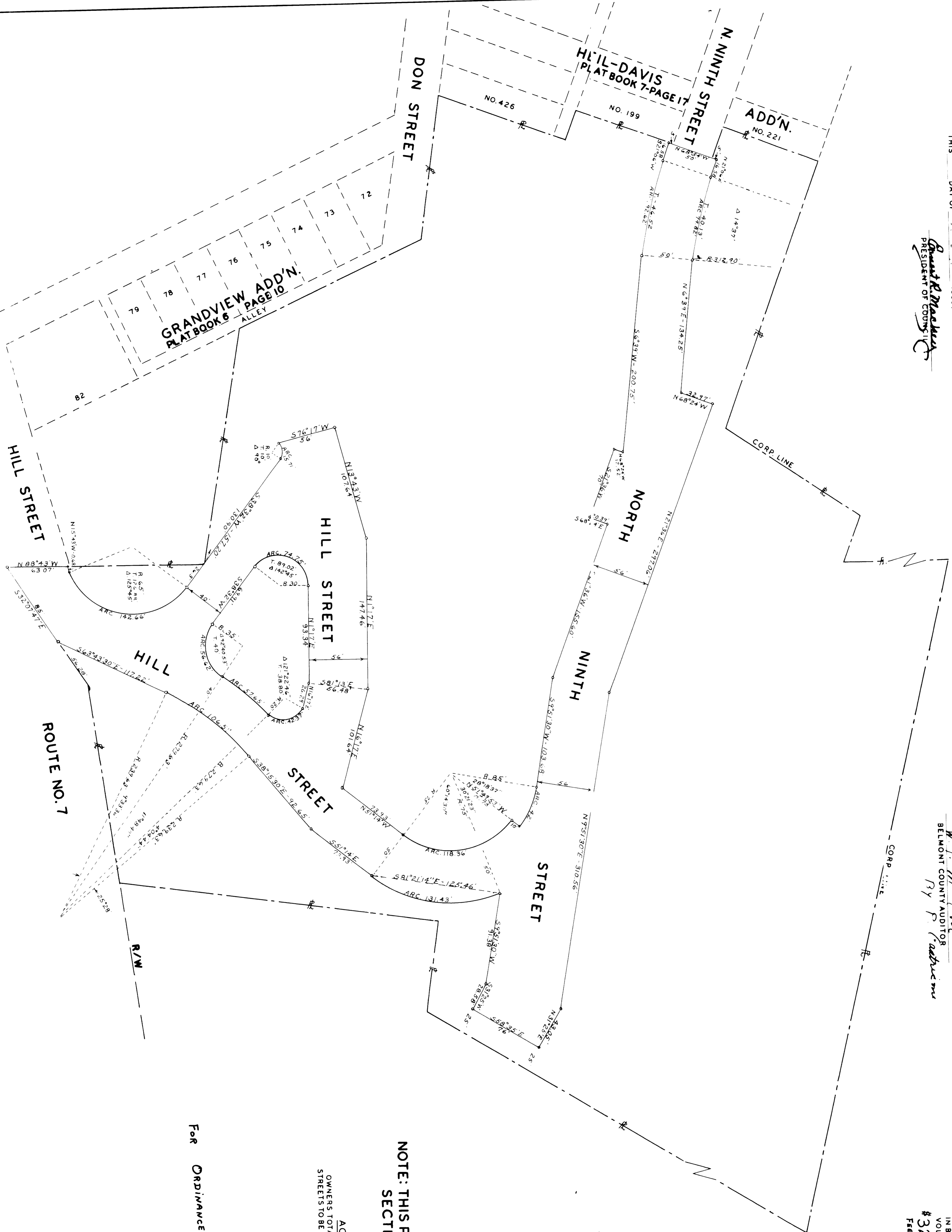

**NOTE: THIS PLAT IS RECORDED IN ACCORDANCE WITH
SECTION 711.06 OF THE OHIO REVISED CODE.**

ACREAGE
OWNERS TOTAL ACREAGE 18.51 ACRES
STREETS TO BE DEDICATED 26.79 ACRES
REMAINING 15.8921 ACRES

FOR ORDINANCE RECORDING - SEE DEED RECORD
Vol. 516 Page 425

GRANDVIEW ADD'N.
PLAT BOOK 6
PAGE 10

HILL-DAVIS
PLAT BOOK 7-PAGE 17

HILL

NORTH

STREET

STREET

HILL STREET

HILL STREET

ROUTE NO. 7

R/W

CORP. LINE

CORP. LINE

NO. 426

NO. 199

ADD'N.
NO. 221

72
73
74
75
76
77
78
79

CAR A - SLIDE 74