CABA-SLIDE 50

REPLATTING OF AREA ACQUIRED BY CITY OF MARTINS FERRY
HANOVER STREET PROJECT
OHIO R-72

DEPARTMENT OF URBAN RENEWAL – MARTINS FERRY, OHIO
SHRIVER & McFARLAND – SURVEYORS
SCALE 1" = 50' **SEPTEMBER 27, 1967**

COUNTY ENGINEER

APPROVED FOR RECORD
THIS 18 DAY OF October 1967.
COUNTY ENGINEER

COUNTY RECORDER

NO 79246
RECEIVED FOR RECORD Oct. 18th 1967.
AT 11:15 O'CLOCK A. M.
RECORDED Nov. 3 1967.
VOLUME 13 PAGE 43
BELMONT COUNTY PLAT RECORDS
RECORDER
$42.50 PAID

COUNTY AUDITOR

APPROVED BY COUNTY AUDITOR
FEE 2.45 DATE 10-18 1967.
Pd
AUDITOR

CERTIFICATE

I HEREBY CERTIFY THAT THIS MAP REPRESENTS A TRUE AND CORRECT SURVEY OF THE PREMISES MADE BY ME AND THAT MONUMENTS AS SHOWN ARE IN PLACE.
REG. SURVEYOR – OHIO NO. 4600

PLANNING COMMISSION

ACCEPTED BY THE PLANNING COMMISSION OF THE CITY OF MARTINS FERRY THIS 24th DAY OF October 1967.
PLANNING COMMISSIONER

DIRECTOR OF URBAN RENEWAL

THE DEPARTMENT OF URBAN RENEWAL OF THE CITY OF MARTINS FERRY DOES HEREBY CONSENT TO THE EXECUTION AND RECORDING OF THIS PLAT AND HAS CAUSED THE SAME TO BE SUBDIVIDED AS SHOWN HEREON.
DIRECTOR

STATEMENT

THIS PLAT IS PREPARED IN ACCORDANCE WITH AN OPINION OF THE ATTORNEY GENERAL IN 1918 NUMBERED 1464 AT PAGE 1191 OF OHIO ATTORNEY GENERALS OPINIONS.

NOTARY PUBLIC

BE IT REMEMBERED THAT ON THIS 2ND DAY OF October 1967, BEFORE ME, THE UNDERSIGNED, A NOTARY PUBLIC IN AND FOR SAID COUNTY AND STATE, PERSONALLY CAME RICHARD HILL AND EDWARD SHRODES WHO ACKNOWLEDGED THAT THEY DID SIGN THE FOREGOING PLAT AND THAT THE SAME WAS THEIR FREE ACT AND DEED. IN TESTIMONY WHEREOF I HAVE SET MY HAND AND NOTARY SEAL ON THE DAY AND DATE ABOVE WRITTEN.
NOTARY PUBLIC IN AND FOR BELMONT COUNTY, OHIO

STATEMENT

THE BEANS MANUFACTURING AND SALES CO. INC., BEING THE OWNER OF PARCEL 2-A, SHOWN HEREON, DOES HEREBY CONSENT TO THE RECORDING OF THIS PLAT.
SECRETARY – TREASURER

NOTARY PUBLIC

BE IT REMEMBERED THAT ON THIS 17th DAY OF October 1967, BEFORE ME, A NOTARY PUBLIC IN AND FOR SAID COUNTY AND STATE, PERSONALLY CAME JOHN H. CLARK WHO ACKNOWLEDGED THAT HE DID SIGN THE FOREGOING PLAT AND THAT THE SAME WAS HIS FREE ACT AND DEED. IN TESTIMONY WHEREOF I HAVE SET MY HAND AND NOTARY SEAL ON THE DAY AND DATE ABOVE WRITTEN.
NOTARY PUBLIC IN AND FOR BELMONT COUNTY, OHIO
MAYONE A. KONIECZNY, Notary Public
BELMONT & JEFFERSON COUNTIES
My Commission Expires March 11, 1972

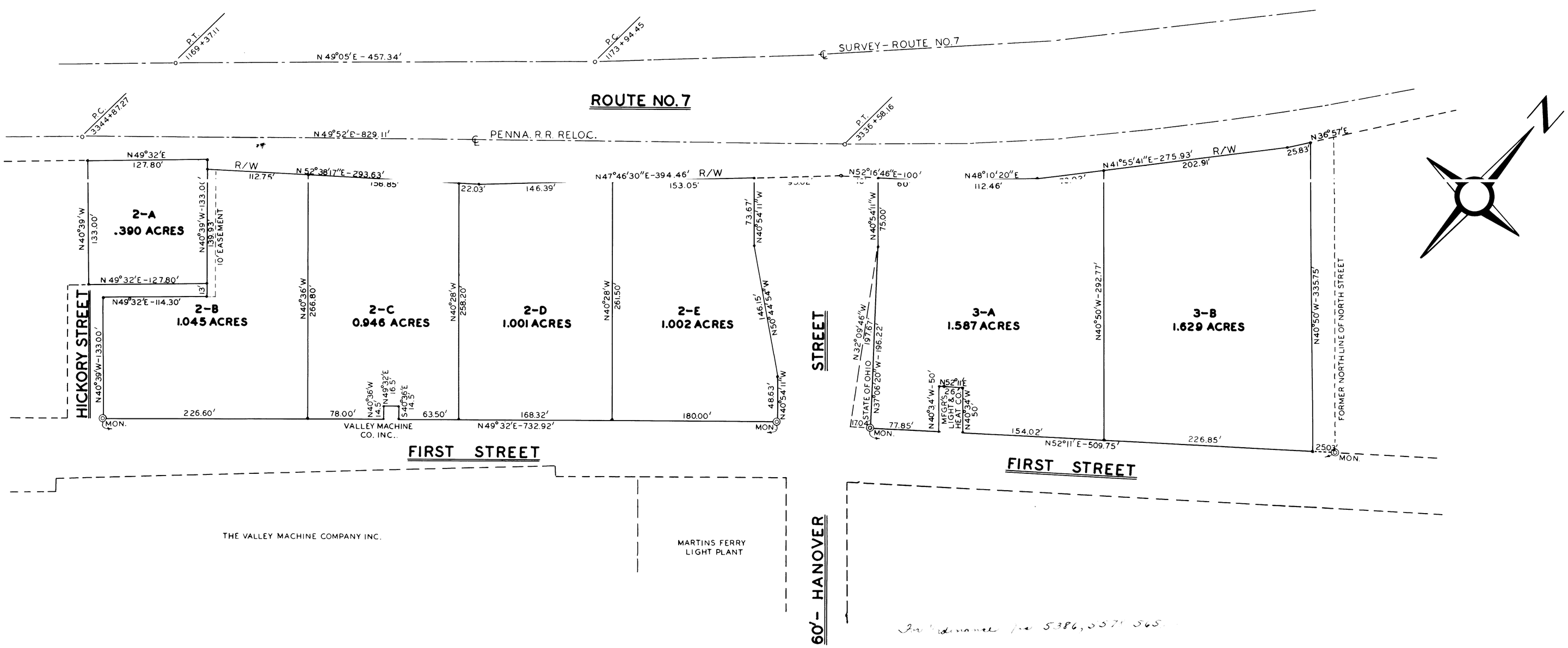

LOTS VACATED IN THE REPLATTING OF LOTS AS SHOWN HEREON

NEW NO.

2-A ALL OF LOTS 78 & 79 IN EBENEZER MARTINS ADD'N – DEED BOOK 27, PAGE 171.
2-B ALL OF LOTS 76, 77, 121, 122, 123 & PART OF 120 IN EBENEZER MARTINS ADD'N – D.B. 27, PG. 171.
2-C PART OF LOTS 6 & 7 IN McGARGLES ADD'N. – D.B. 33, PG. 451.
2-D PART OF LOTS 5 & 6 IN McGARGLES ADD'N. – D.B. 33, PG. 451 AND PART OF LOTS 4 & 6 AND ALL OF LOT 5 IN W.M. GRIFFITHS ADD'N – P.B. 1, PG. 27 AND PART OF LOT 9 IN THE SUBDIVISION OF OUT-LOT XII – D.B. 9, PG. 18.
2-E ALL OF LOTS 2 & 3 AND PART OF LOTS 1 & 4 IN W.M. GRIFFITHS ADD'N – P.B. 1, PG. 27, ALL OF LOT 10 AND PART OF LOTS 2-A, 2-B, 3, 4, 6, 7, 8, 9 AND THE LACY LOT IN THE SUBDIVISION OF OUT-LOT XII – D.B. 9, PG. 18.
3-A ALL OF LOTS 57, 58, 59, 60, PART OF LOTS 52, 53, 54, 55, 56, 61, 64, 65, 66, 67, 68 AND 69 IN WALLACE'S THIRD ADD'N – P.B. 1, PG. 19.
3-B ALL OF LOTS 70, 71, 72, 73, 74, 75 AND PART OF LOTS 63, 64, 65, 66, 67, 68, 69 AND 76 IN WALLACE'S THIRD ADD'N – P.B. 1, PG. 19.

In Ordinance No. 5386, 5571, 565[illegible]

In Deed Records – Volume 521, Page[s] 694, 698, 699, 700, 7[illegible], 7[illegible], 702, & 709

For Ordinance No. 5654, 5[illegible], 5970, 5977, 5972.

NOTE:
REFERENCE IS HEREBY MADE TO THE PLAT "STREETS AND ALLEYS TO BE VACATED FOR URBAN RENEWAL PROJECT – OHIO R-72", RECORDED IN VOLUME 13, PAGE 42, OF THE BELMONT COUNTY RECORDS OF PLATS, SHOWING THE STREETS, ALLEYS AND RECORDED LOTS IN THE RE-DIVISION OF THE PROPERTY AS SHOWN ON THIS PLAT.