

OWNERS CONSENT AND DEDICATION  
 WE THE UNDERSIGNED BEING ALL OF THE OWNERS OF THE LANDS  
 HEREIN PLATTED DO HEREBY VOLUNTARILY CONSENT TO THE  
 EXECUTION AND RECORDING OF THE SAID PLAT AND DO DEDICATE  
 THAT PORTION OF GLENCOE ROAD IN FRONT OF LOT NO. 1 AND  
 STATE ROUTE NO. 9 IN FRONT OF LOTS 2-4 AS SHOWN TO THE  
 PUBLIC USE FOREVER.

*Marguerite Brown*  
*James J. Gillogly*  
 \_\_\_\_\_  
 \_\_\_\_\_

COUNTY ENGINEER *C. J. Brennan*  
 BELMONT COUNTY ENGINEER  
 DATE *June 19, 1963*

COUNTY COMMISSIONERS  
 APPROVED FOR RECORD SUBJECT TO THE RULES AND  
 REGULATIONS GOVERNING THE PLATTING OF SUBDIVISIONS OF LAND.

BELMONT COUNTY COMMISSIONERS  
 DATE *June 19, 1963*

COUNTY AUDITOR  
 TRANSFERRED BY BELMONT COUNTY AUDITOR  
 DATE *JUNE 13 1963* FEE *1.50 PAID*  
*R. Mason*

COUNTY RECORDER  
 NO. *5173*  
 RECEIVED FOR RECORD *June 28 1963*  
 AT *9:19* O'CLOCK *A*  
 RECORDED *June 28 1963*  
 IN BELMONT COUNTY RECORD OF PLATS  
 VOLUME *13* PAGE *19* RECORDER  
*Nick Mcmanus* **\$ 30.00 PAID**

STATE OF OHIO  
 BELMONT COUNTY S.S.  
 BE IT REMEMBERED THAT ON THIS *28th* DAY OF *June*  
 19*63* BEFORE ME THE UNDERSIGNED A NOTARY PUBLIC IN AND  
 FOR SAID COUNTY AND STATE PERSONALLY CAME THE OWNERS  
 IN THE DEDICATION WHO ACKNOWLEDGED THAT THEY DID SIGN  
 THE FOREGOING PLAT AND THAT THE SAME IS THEIR FREE  
 ACT AND DEED.

*Marguerite Brown*  
 NOTARY PUBLIC IN AND FOR BELMONT COUNTY, OHIO.

LEGEND  
 MONUMENTS •  
 IRON PINS •

ACREAGE CONTAINED IN DEDICATED ROADS 0.443 ACRES  
 ACREAGE CONTAINED IN LOTS 2.320 ACRES

CERTIFICATE OF ENGINEER  
 THE WITHIN PLAT IS A SUBDIVISION OF 2.763 ACRES CONVEYED  
 TO S.J. GILLOGLY BY DEED AS RECORDED  
 IN DEED BOOK 334 PAGE 500 IN DEED RECORDS OF  
 BELMONT COUNTY OHIO.  
 THE ABOVE MENTIONED TRACT OF LAND WAS CONVEYED BY  
 JOHN W. & SARAH SHANNON  
 I HEREBY CERTIFY THAT THIS MAP IS A TRUE AND CORRECT  
 SURVEY MADE BY ME ON MARCH 1963 THAT ALL MONUMENTS  
 ARE SET AS SHOWN. *C. J. Brennan*  
 E-16492 S-3521

**S. J. GILLOGLY ADDITION**  
 LOCATED IN SEC. NO. 8 TWP. NO. 7 RG. NO. 4  
 RICHLAND TOWNSHIP BELMONT COUNTY OHIO  
 SCALE 1"=50' MAY 31, 1963

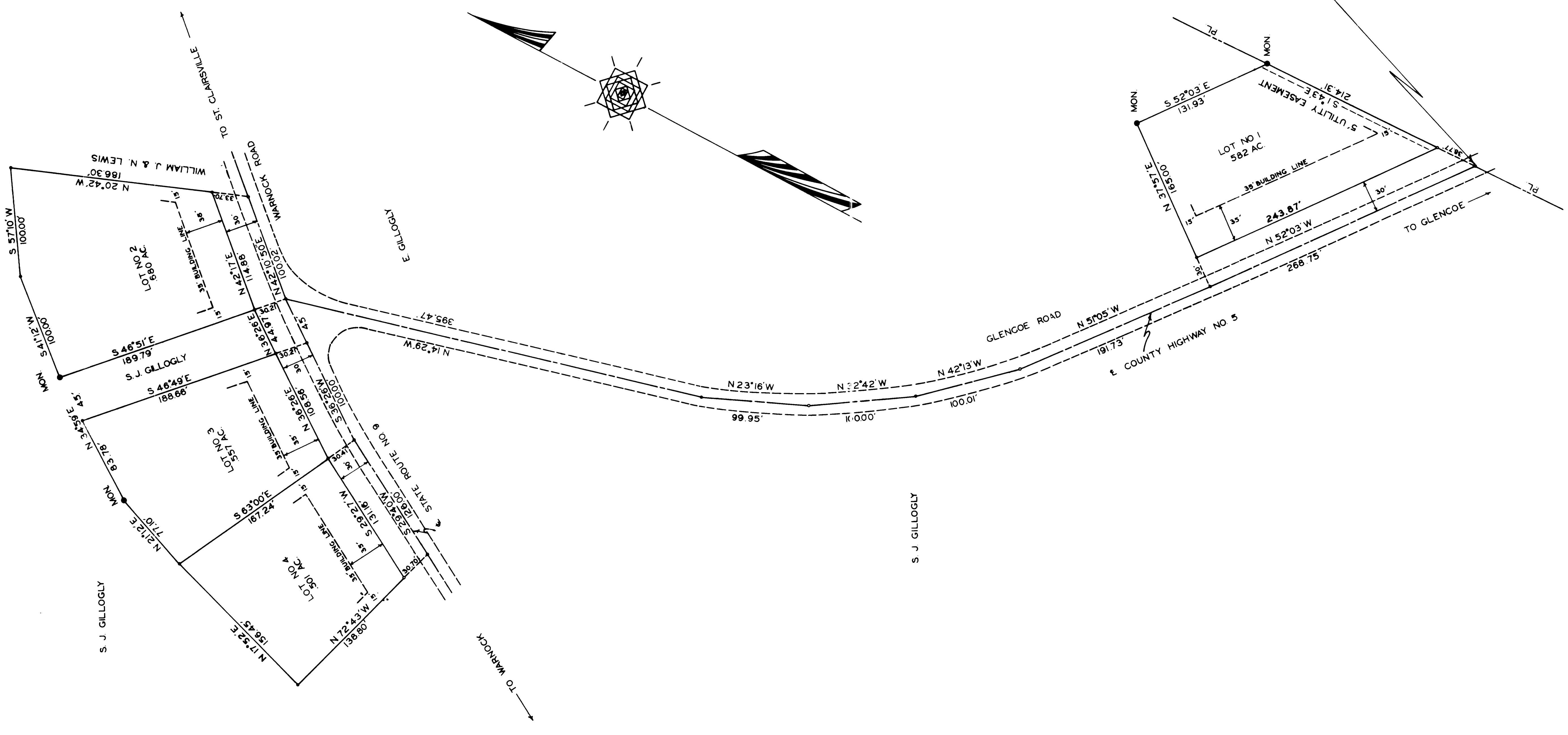

SECTION TIE FROM SOUTHEAST CORNER OF LOT NO. 1  
 TO CENTER OF SECTION NO. 8 TWP. NO. 7 AND RG. NO. 4  
 S 14°3' E 731.16' S 14°23' E 1048.60' S 79°49' W 852.00'  
 N 0°05' W 1735.00' BEARING ON QUARTER SECTION LINE.